Aberdeen-Angus Journal

Quish

Grand Champion Steer at Louisville Fat Stock Show

Bred by J. H. Quisenberry, Winchester, Kentucky.

Owned and Exhibited by Jack White, Jr., Pine Grove Kentucky.

Purchased at 90 cents per pound by Fischer Packing Company, Louisville, Kentucky.

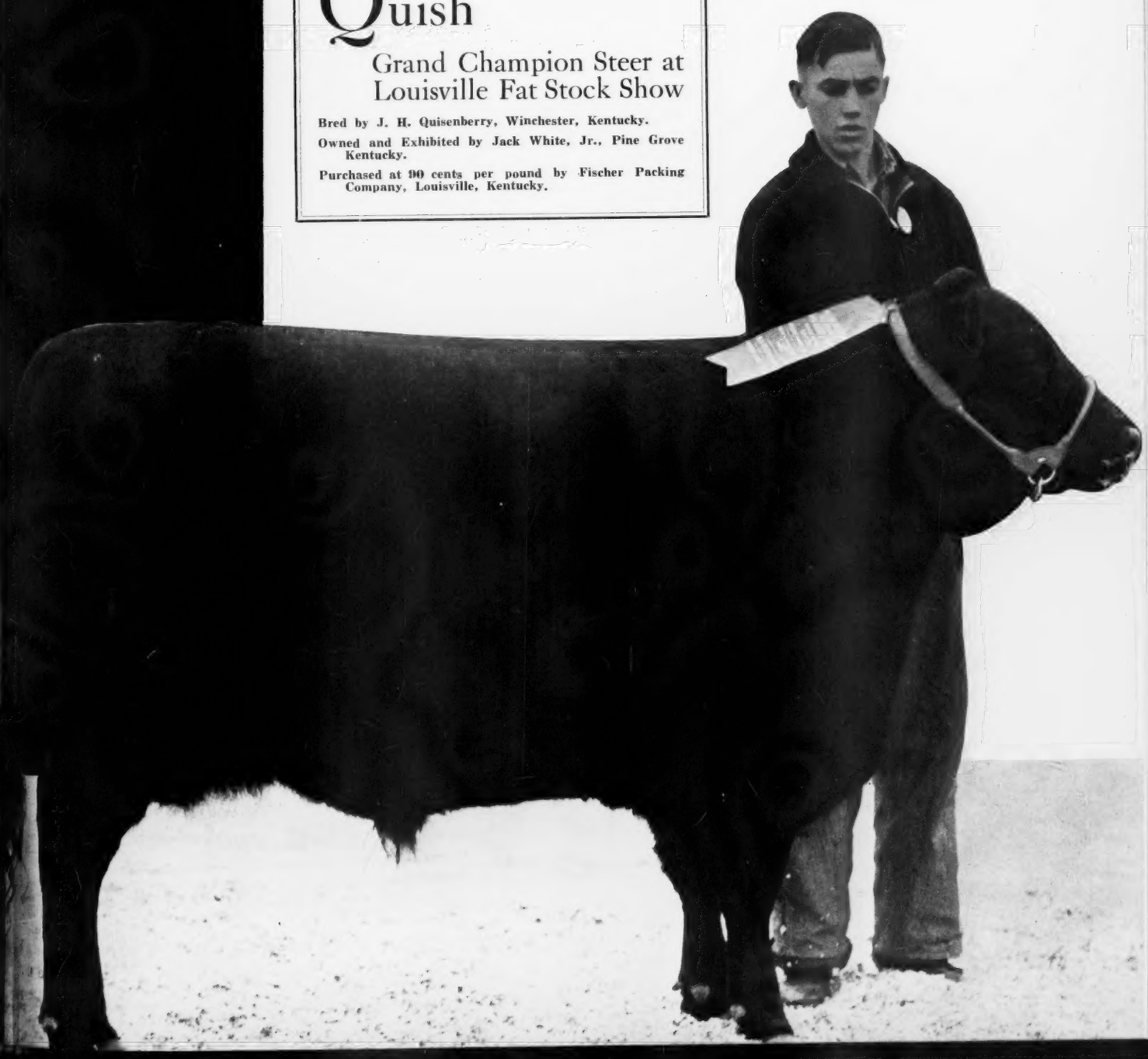

45 Go On Sale at HARTLEY STOCK FARM

"THE BALLINDALLOCH OF AMERICA"

LAST spring we announced our decision to reduce our herd so that we could handle it efficiently with our present equipment. ● ● ● After months of deliberation we have finally selected some forty-five head to sell. ● ● ● These represent the finest breeding in our herd. ● ● ● Included in this offering are several daughters of GLENCARNOCK REVOLUTION 6th the bull which sired so many HARTLEY winners. ● ● ● Many of these cows have calves at side by REVOLUTION of PAGE 11th or by EVENTUATION of PAGE. ● ● ● Those without calves are bred to either GENERAL of PAGE or to BANNER MARSHALL. ● ● ● Some with calves are rebred. ● ● ● They are priced to sell. ● ● ● Here is a chance to get GOOD COWS at a FAIR PRICE. ● ● ● We also invite your inspection of our young bulls and heifers.

Hartley Stock Farm, Page, North Dakota
JAMES L. NOBLE, Manager

Wildwood

Desires at this time to express its appreciation for the patronage afforded this herd in the past, and at the same time extends a most cordial invitation to those who like good beef cattle to pay our farm a visit. Only the best bulls obtainable have been used over a long period of years, resulting naturally in a constant improvement in the quality, type, and individuality of the breeding herd. It is the produce of these great bulls that are now on offer. You will find here the short legged, deep bodied, thick made young things that are certain to please the most fastidious critic. Again we say, a welcome awaits your visit to Wildwood. Correspondence will be promptly answered.

WILDWOOD FARMS
Wm. E. Scripps, Proprietor
Sidney Smith, Superintendent
LAKE ORION MICHIGAN

LONJAC FARM BULLS

offering 15 head of young, choice, outstanding BULLS.

Sired by:

ELBOR of PAGE 437384
By Ensign of Page. The sire of the 1937 American Royal champion Aberdeen-Angus 4-H Club steer.

GENERAL 6th of PAGE 488165
By General of Page, the first prize aged bull at the Chicago International, 1936.

Aberdeen-Angus of modern type, popular blood lines and highest quality. See our bulls before you make your selections, or write today for descriptions and reasonable prices. Address

LONJAC FARM
(Near Kansas City)
O. G. MALKOW, Owner J. D. HOOTEN, Mgr.
Lone Jac, Missouri. P. O.—Lee's Summit, Mo.

ORANGES!

Select Oranges of Quality. Fresh from our trees. CHRISTMAS GIFT BOX $1.00. Nice big 25 lb. Basket $2.20. We are selecting and putting in the boxes the very BEST for the good Aberdeen-Angus Journal readers. The kind you love for your Christmas Party. Kindly order early.

THE DAVID NICHOLS COMPANY, ROCKMART, GEORGIA

Neck Chains

Bright coil with adjustable fastener and large number. Made to order. *Send for FREE Catalog Stock Breeders Supplies and Show Equipment.*

WESTON Mfg. & Sup. Co.
1927 Speer Blvd., Denver

Bulls to Louisiana.

Curtis H. Eastwood & Son, of Fulton, Missouri, have just contributed seventeen head of bulls toward a carload that was shipped on November 10th to A. R. McBurney, of Welsh, Louisana. S. R. Smart & Sons, of New Bloomfield, Missouri, sent five head in the same shipment. Mr. McBurney recently purchased a carload of cows from the Eastwoods who now have nothing more for sale. However their summer calves are coming on in fine shape and will soon be ready for new homes. Too good rains, much appreciated, are reported in that section of Missouri.

—Will Your Ad be in the Holiday Issue—

The Goose Flew High.

Alfred A. Davidson, of Lindale, Alberta, Canada, writes that he sent the Journal a message by three gray geese. Guess the Northeast winds which he tells about blew them off the course. Alfred writes that there are more and larger flocks of geese, ducks and sand hill cranes going over than he has seen in many years, and also that he missed the Journal. He sends his $5 for a five year subscription and the herd record book. He wants his subscription to start from date of expiration so that he will not miss any of the copies. We like to hear from all the readers, and note that most of them are reluctant to miss the Journal. This year we shall try to have more news than ever. Wish all of you would send any interesting items to this office.

—Will Your Ad be in the Holiday Issue—

Shipton's Draft Sale.

Every lover of good cattle will be interested in Shipton's draft sale to be held Tuesday, December 14th, at Marshalltown, Iowa.

This will be the first sale to be held by the Black Rose Farm since 1929. All the old breeders will remember that in 1928 and 1929 when the Shiptons were showing, they won over 800 first prizes, 600 seconds and over 200 championship ribbons. In all over 2000 prize ribbons. This is a record excelled by very few.

In 1933 the Black Rose Farm moved from Green Mountain to Allison, Iowa, where the Shiptons purchased 720 acres of land with plenty of blue grass pasture, where they proceded to build the herd bigger and better than ever.

This sale will afford an extraordinary opportunity for breeders to secure the blood of old Earl Marshall. Baden Marshall was one of Earl Marshall's greatest breeding sons, as is proved by the show record. Egret was a son of Buxom and has a combination of the best blood lines in America and Scotland. Buxom is the bull that made the Tudor herd famous. Ermit was the great show and breeding bull, the only bull that ever defeated Revolution 7th, the International grand champion of 1927. Ermit was a son of Egert, the bull that sold in the Tudor sale for $14,000 to R. W. Plummer and later purchased for service in the Black Rose herd. Ermit's dam was a granddaughter of the International grand champion Erwin C. who also has a long list of first and senior and grand champion ribbons to his credit at leading fairs and expositions.

It is on this combination of the blood of Egret, Ermit and Earl Marshall that the Shiptons have founded their herd. Their present herd sire is Baden's Egret, son of Baden Marshall, combining more grand champion blood. Many good prospects for 4-H Club work. Remember Shipton's sale, December 14th at the East End Sale Barn, Marshalltown, Iowa. Write for your catalog today, and don't forget to address the inquiry to Chas. W. Shipton, Manager, Allison, Iowa.—Dick.

For the PROMOTION of the BREED ALL the TIME — SERVICE to the BREED is our CONSTANT AIM

The Aberdeen-Angus Journal

FRED HAHNE, Editor and Publisher, Webster City, Iowa

Volume 19, Number 5 — Webster City, Iowa, U. S. A., December, 1937. — Price 10 Cents

American Royal Show

Congdon & Battles and Brown Win Champion Bull and Cow

Five full herds assembled at Kansas City ot help celebrate the 39th annual exhibition of the American Royal Live Stock Show, October 16th to 23d, just a few days too late for the report to be incorporated in the November issue of the Journal. Col. E. N. Wentworth did a very fine piece of judging according to the ringside and the exhibitors themselves. This was the first time for some of the cattle to meet this season. The Fullerton herd from Miami, Oklahoma, came forward here and quite upset many of the former placings.

Congdon & Battles showed their aged bull, Blackcapmere 113th 475447, through to the grand championship and Fullerton showed their junior yearling bull, Qualities of Sunbeam 507277, to the junior and reserve grand championship. This was a great pair of bulls. The Congdon & Battles entry had done exceptionally well on the circuit and made a decidedly attractive grand champion, for he had scale, style, finish, character, width and great depth of body. The Fullerton entry is a prospect for sure.

Elliott Brown showed his senior yearling heifer, Erianna B. 2d 504419 to the senior and grand championship for females, battling in the finals with Tolan's junior champion senior heifer calf, Blackcap Tolan 61st 523767, that looks like she will go places in future show rings.

All in all it was a great showing, one that was much appreciated by the ringside, and a showing that will do the breed a great deal of good in the southwest.

Elliott Brown again captured the ten head trophy, a beautiful silver piece, for his hope chest.

The Oklahoma A. & M. College showed their junior steer calf, Master of Oklahoma, to the Aberdeen-Angus championship. This was a great calf but he failed to meet the approval of Judge John Burns, of Texas, who placed a very fine Hereford at the top in the open class and one of the best Shorthorns of the season for the reserve.

Out in the yards A. H. Schmidt, of Tarkio fame, again won the grand championship carlot with Aberdeen-Angus of his own raising, feeding and showing. There was also in the yards a splendid showing of Aberdeen-Angus feeder calves.

Winnings in the steer and breeding classes follow:

EXHIBITORS:

Congdon and Battles, Yakima, Washington; Elliott Brown, Rose Hill, Iowa; S. C. Fullerton, Miami, Oklahoma; Jas. B. Hollinger, Chapman, Kansas; J. Garrett Tolan, Pleasant Pains, Illinois; University of Nebraska, Lincoln, Nebraska.

BULLS:

Bulls, calved between May 1, 1933 and April 30, 1934: 1—Blackcapmere 113th 475447, Congdon & Battles.

Bulls, calved between May 1, 1934 and April 30, 1935: 1—Prizemere 387th 486606, Congdon & Battles; 2—Black Ruler of Bordulac 477471, Brown; 3—Irenloution 492876, Hollinger; 4—Eileenmere 122nd 490910, Tolan; 5—Epponian 9th of Rosemere 480748, Congdon & Battles.

Bulls, calved between May 1, 1935 and December 31, 1935: 1—Black Prince of Sunbeam 504521, Fullerton; 2—Enchantmere H. 2nd 501309, Tolan; 3—Envious Blackcap B. 6th 504417, Brown; 4—Prizemere 399th 495065, Congdon & Battles.

Bulls, calved between January 1, 1936 and April 30, 1936: 1—Qualities of Sunbeam 507377, Fullerton; 2—Eileenmere Elgon 508561, Tolan; 3—Revenue of Wheatland 17th 508305, Hollinger; 4—Blackcap Eric 12th 506434, Elliott Brown; 5—Bay Marshall 4th 505138, Hollinger; 6—Black Prince 2nd of Sunbeam 507380, Fullerton.

Bulls, calved between May 1, 1936 and August 31, 1936: 1—Queenmere 271st 508858, Congdon & Battles; 2—Revolloch of Sunbeam 521892, Fullerton; 3—Eileenmere 168th 510058, Tolan; 4—Blackcapmere 151st 408880, Congdon & Battles; 5—Repeater of Wheatland 3rd 523856, Hollinger.

Bulls, caived between September 1, 1936 and December 31, 1936: 1—Blackcap Revolution B. 5th 520099, Brown; 2—Eileenmere 188th 523768, Tolan; 3—Lincolnmere 516571, University of Nebraska; 4—Prizemere 443d 520118, Congdon & Battles; 5—Repeater of Wheatland 4th 523858, Hollinger; 6—Generaleer of Sunbeam 523181, Fullerton; 7—Repeater of Wheatland 5th 523859, Hollinger.

Bulls, caived between January 1, 1937 and April 30, 1937: 1—Eileenmere 190th 523770, Tolan; 2—Barban of Sunbeam, Fullerton; 3—Repeater of Wheatland 6th, Hollinger; 4—Erian 157th 524680, Congdon & Battles.

Senior Champion Bull: Blackcapmere 113th 475447, Congdon & Battles.

Junior Champion Bull: Qualities of Sunbeam 507377, Fullerton.

Grand Champion Bull: Blackcapmere 113th 475447, Congdon & Battles.

Five bulls: 1—Congdon & Battles; 2—Fullerton; 3—Tolan; 4—Brown; 5—Hollinger.

Three bulls: 1—Congdon & Battles; 2—Fullerton; 3—Brown; 4—Tolan; 5—Tolan; 6—Hollinger; 7—Hollinger.

Two bulls: 1—Fullerton; 2—Brown; 3—Congdon & Battles; 4—Tolan; 5—Tolan; 6—Hollinger; 7—Hollinger.

COWS:

Cows, calved between May 1, 1933 and April 30, 1934: 1—Elba B. 5th 477920, Brown; 2—Ectessa 3d 470014, Tolan; 3—Ames Plantation Phairlea 477070, Hollinger; 4—Barbara of Rosemere 136th 476959, Fullerton.

Heifers, calved between May 1, 1934 and April 30, 1935: 1—Eileenmere's Pride Lass 2d 491784, Tolan; 2—Eva of Rose Hill 7th 484430, Brown; 3—Pride 51st of Sunbeam 490337, Fullerton; 4—Blackcap of Rosemere 112th 486598, Congdon & Battles; 5—Chimera of Wheatland 5th 505637, Hollinger.

Heifers, calved between May 1, 1935 and December 31, 1936: 1—Erianna B. 2d 504419, Brown; 2—Estamere 505982, Tolan; 3—Barbosa Lassie 9th 494589, Brown; 4—Erica Escora 8th 505135, Hollinger; 5—Blackbird of Rosemere 205th 494728, Congdon & Battles.

Heifers, calved between January 1, 1936 and April 30, 1936: 1—Erianna B. 3d 505964, Eilliott Brown; 2—Sangamon Evergreen 3d 508686, Tolan; 3—Chimera of Wheatland 6th 505639, Hollinger; 4—Chimera of Wheatland 7th 503302, Hollinger.

Heifers, calved between May 1, 1936 and August 31, 1936: 1—Blackcap Tolan 60th 523766, Tolan; 2—Ever Elba 3d 522495, Brown; 3—Erica 61st of Rosemere 509666, Congdon & Battles; 4—Eileen of Wheatland 10th 523855, Hollinger; 5—Queen Peeress S. B. 525281, Fullerton; 6—Erica Energy 142d 510059, Tolan; 7—Senorimetta 516569, University of Nebraska; 8—Juliana 12th 516568, University of Nebraska.

Heifers, calved between September 1, 1936 and December 31, 1936: 1—Blackcap Tolan 61st 523767, Tolan; 2—Erianna B. 4th 520098, Brown; 3—Barbetta of Sunbeam 523179, Fullerton; 4—Barbara of Rosemere 170th 520121, Congdon & Battles; 5—Camillamere 516572, University of Nebraska; 6—Miss Burgess of Wheatland 523860, Hollinger; 7—Gay Marie 2d 523857, Hollinger.

Heifers, calved between January 1, 1937 and April 30, 1937: 1—Barbosa Lassie 13th 523389, Brown; 2—Irene of Rosemere 53d 520131, Congdon & Battles; 3—Chimera of Wheatland 8th, Hollinger.

Senior champion female: Erianna B. 2d 504419, Brown.

Junior champion female: Blackcap Tolan 61st 523767, Tolan.

Grand champion female: Erianna B. 2d 504419, Brown.

Get of Sire: 1—Brown; 2—Fullerton; 3—Tolan; 4—Tolan; 5—Congdon & Battles; 6—University of Nebraska.

Graded Herd: 1—Brown; 2—Tolan; 3—Congdon & Battles; 4—Fullerton; 5—Brown; 6—Hollinger.

Pair of Yearlings: 1—Fullerton; 2—Brown; 3—Congdon & Battles; 4—Hollinger; 5—Tolan.

Pair of Calves: 1—Tolan; 2—Brown; 3—University of Nebraska; 4—Congdon & Battles; 5—Fullerton; 6—Hollinger; 7—Brown.

Best Ten Head—Brown.

STEERS:

Aberdeen-Angus Steers, Pure Bred, Grade or Crossbred, showing a preponderance of Aberdeen-Angus Blood.

Junior Yearlings, calved between January 1, 1936 and April 30, 1936: 1—Ivan Page A. 3674, Oklahoma A & M College; 2—Modern Sunbeam, Fullerton; 3—Irenmere 47th, Congdon & Battles; 4—College Blackman, Oklahoma A & M College; 5—Doublemere, Kansas State College.

Summer Yearlings, calved between May 1, 1936 and August 31, 1936: 1—Rupert Page, Oklahoma A & M College; 2—Evidence, Brown; 3—Entry, Irene Brown, Aledo, Illinois; 4—Queenmere 268th, Congdon & Battles; 5—Kewanee 3710, University of Nebraska; 6—College Blackmere 3709, University of Nebraska; 7—Revemere of Manhattan, Kansas State College; 8—Entry, J. F. McKenny, King City, Missouri; 9—Entry, McKenny.

Senior Calves, calved between September 1, 1936 and December 31, 1936: 1—Master B. 3716, Oklahoma A & M College; 2—Entry, McKenny; 3—Missouri Barbarian 3rd, University of Missouri; 4—Ebenezer 3714, University of Nebraska; 5—Revemere of Manhattan 3rd, Kansas State College.

Junior Calves, calved between January 1, 1937 and April 30, 1937: 1—Master of Oklahoma 3723, Oklahoma A & M College; 2—Master D. 3722, Oklahoma A & M College; 3—Blackmere 213th, Congdon & Battles.

Champion Steer—Master of Oklahoma 3723, Oklahoma A & M College.

Grand Champion Steer—Texas Type, (Hereford), J. D. Jordan.

Reserve Grand Champion Steer—Ashbourne Orange, (Shorthorn), Oklahoma A & M College.

Popular and fashionable families!

(By M. A. Judy, West Lebanon, Indiana)

(Note: Mr. M. A. Judy, one of the pioneer Aberdeen-Angus enthusiasts of America, has kindly consented to furnish a series of articles dealing with the progress of the Aberdeen-Angus breed in this country. His experience covers more than half a century of time, during which he visited herds abroad, and at home, becoming intimately acquainted with leading breeders and leading tribes as well as the outstanding members of those tribes. This is the fifth of the series. From reports received since the beginning of this series, Journal readers appreciate beyond measure the revelation of facts by one who knows.)

More International Champions.

The 1931 senior and grand champion bull was Revolution 100th, sired by the celebrated Blackcap Revolution 287269, and this makes his third International grand champion son. The dam of Revolution 100th was Elga Elliott 29th 274052, a very highly bred Enchantress Trojan Erica. Her sire Elburn of Clear Brook 157101 was an Enchantress Trojan Erica. Revolution 100th is a double bred Enchantress. Some years ago the Iowa breeders adopted the idea of mating their Trojan Erica females with a bull of the Erica family of which they represented. If it was an Eisa Trojan Erica, they mated her with an Eisa Trojan Erica and likewise with the Enchantress.

The 1931 senior and grand champion cow was Blackcap M. K. 426547, a McHenry Blackcap (descending from Blackcap Jessie 134636 one of the outstanding cows of the breed). If you will trace this pedigree you will find her about "Black and All Black." Her sire was Blackcap Belford 369738 an International show yard winner—second at the 1921 International and had friends for first place over Prince Marshall 261280, the senior and grand champion. His sire was Belfast a Blackbird 4th and his dam was Blackcap Empress 4th 321844 a daughter of Earl Marshall 183780.

The junior champion bull was Bandolier of Anoka 462299 a Canadian-bred bull. He was a Barbara, sired by a Ballindalloch Blackbird bull. His dam was a McHenry Barbara, sired by Queenmere 32d 386849, a double bred Queen Mother.

The junior champion heifer was Miss St. Albans 449553, an Oak Leaf. Her sire was Emulous 408620 a very highly bred Eisa Trojan Erica bull, sired by the Erica topped Blackcap bull Blackcap Eltro 389941.

Before I close this chapter, I want to say a word in regard to the McHenry herd and Mr. McHenry. When he founded his herd he had several different families. About the first of 1889 Mr. McHenry purchased Blackcap 4th 7192, of the Harlem Cattle Co., near Beecher, Ill. You will note in Vol. I if you are fortunate enough to have one that it was printed at Beecher, Ill. T. L. Miller of that place one of the most prominent Hereford breeders in the World run a printing plant at that place and published the Breeder's Journal, mostly in the interest of the Herefords. In 1903 M. A. Judy purchased the old Miller breeding establishment and lived there five years and there were many celebrated Aberdeen-Angus bred on the same grounds. In about 1892 Mr. McHenry purchased Blackbird of Turlington 6th 14484 and 9th 16750. The first Blackcap that was dropped his property was Blackbird McHenry 11571 bred by the Harlem Cattle Co. Blackcap 4th 7192 was sired by Knight of St. Patrick 354 (He was a little off in color —near red—though in those days breeders were not so "black"). She had two or three daughters by Abactor and I think one or two by Baltimore of Glendale 24275. Blackbird of Turlington 6th 14484 was rather the choicest of the two Turlington-bred heifers, she was by Black Knight 4751; and Blackbird of Turlington 9th 16750 was sired by Jim Jams 13896 an imported Jilt bull.

It was in 1892 that the Harveys had two sales in Chicago. The first was the dispersion of T. W. Harvey and his son, John W., purchased several head and then John W. closed out the following November, with the exception of a few old matrons, which Goodwin & Judy purchased after that. At the first sale Evans & Son purchased several head which included Jim Jams. Estill had purchased Guinea before that time. At the first sale we bought Heather Bloom of Turlington 7117, Blackbird Lassie 3703 and some others. These Turlington Blackcaps gave the McHenry herd much prestige at that time. Mr. McHenry purchased some of the Blackbird 4th family at the Evans & Son Aberdeen-Angus sale March 9th and 10th, 1899 and more of this family in years after that. Of the two Turlington Blackcaps, Blackbird of Turlington 6th 14484 proved to be one of the most valuable breeding cows the breed has ever produced and she left a long line of them and they have been the breed's best improvers. When the McHenry herd became crowded and there had to be room made for the ones coming the Blackcaps were last to be sold and when the time did come that he had to part with any of them it was not the good ones. That is so of his Prides of Aberdeen, Queen Mothers and Barbaras. No breeder of any breed ever loved and worshipped his animals more. He was a "real" Banker at Denison, Iowa. I have heard it said, if they found him a little peeved around the bank, just begin to talk about Aberdeen-Angus cattle and the trouble all soon cleared away. A most princely gentleman and he gave me the biggest check I ever received from one buyer for cattle in all my years in the Aberdeen-Angus game—over $10,000. That sure makes my mouth water to see and think of those figures at this time. While we are thinking in terms of McHenry I wish to relate a commotion that happened at Louisville, Ky., in 1902 or 1903 between him and John G. Robbins, Horace, Indiana, one of the most prominent Shorthorn breeders and showmen ever known on the American continent and one of the most successful exhibitors. (His grandsons show Aberdeen-Angus steers and win championships). Now we will get back to the McHenry and Robbins commotion. Mr. McHenry was showing Barbara McHenry 10th 26085 and Robbins had been showing Ruberta, a Shorthorn cow that had sold for $5000.00, with undefeated grand championship honors and that could be said for Barbara McHenry 10th, they met at Louisville, Kentucky State Fair for the first time in the show yard. It was a battle royal and Barbara McHenry 10th was declared grand champion—Mr. Robbins came rushing up to the judges, and shouted —"why that cow was never defeated before," and no time had elapsed when Mr. McHenry came rushing up to the judges and in a loud tone of voice—proclaimed, "my cow was NEVER defeated."

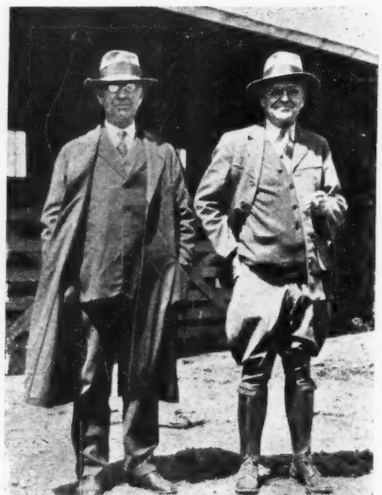

Col. M. A. Judy and His Staunch Friend Glen C. Forgy.

The 1932 senior and grand champion bull of the International show was Envious Marshall 3d 438496 a most intensely bred Eisa Trojan Erica descending from one of the cows imported by Carpenter & Ross and the first one of this importation to score a grand championship at the International. His sire Excelsior Marshall J. 393528 was also very highly double bred, pyramided with the Eisa Trojan Erica blood. Generally speaking you would call this bull a straight bred Trojan Erica.

The 1932 senior and grand champion cow, was Euxida of Woodcote 436-157, an Eisa Trojan Erica. She was a prize winner in the Woodcote herd before this occasion. Her sire Elcho of Harviestoun 313-295 was also a noted prize winner. She is an Eisa Trojan Erica and her sire and her dam were imported for Woodcote Stock Farm, personally selected by Alex. Minty, the manager. Both sire and dam you will find very highly bred Eisas. The sire Elcho of Harviestoun 313295 was bred by J. Ernest Kerr, Dollar, Scotland, one of the most progressive and constructive breeders in all Scotland. If you will pardon me for getting off the subject, I will tell you a little matter that happened to myself at Harviestoun. It was in 1902 when I was in Scotland buying cattle that I called at Harviestoun, early one March morning before breakfast to look at a cow, which had been the champion of the Highland the year before. I had in mind to assemble a show herd of all imported cattle. This cow had a lot of white above the underline and I knew she would not measure up to the ideas of the American judge. I found at Harviestoun a most wonderful and well kept herd. A big barn full of cattle of very ordinary families. Mr. Kerr was a very nice gentleman and spared no pains to show me the cattle. While we were looking at the cattle he was called to breakfast and I found a most congenial hostess in his sister. It was a dandy breakfast of lamb chops and I ate all there was in sight, though we all had a plenty and relished them. Miss Kerr asked me if I would not give them a little time after breakfast to discuss their herd of Aberdeen-Angus. She asked me what I thought of their herd and I did not hesitate to tell her that it was not up to the American's idea of an Aberdeen-Angus herd. I told her if I lived where they did and had their place I would collect one of the best [Please turn to page 19

Ohio State Fair

Scripps wins Bull and Ames Plantation Cow Championships

This fall's Aberdeen-Angus show at Columbus was the best that has ever been held at Ohio, at least that is the statement heard around the ringside by the breeders, both those showing and those watching the show.

Eight full herds were there, including two from Tennessee, one each from Michigan, Illinois, and Indiana, and three from Ohio, and a number of smaller breeders who brought only a part herd.

Classes were all full and the tops were much better than many expected, and Mr. Alex Minty, of Woodcote Stock Farms, Ionia, Michigan, had a full days work ahead of him and did a very fine job.

Tennessee more or less stole the big share of the first places, as they won eight firsts, two seconds and seven thirds. Michigan came next with two firsts, three seconds, and one third. Ohio and Illinois each a first and three seconds and two thirds and Indiana showed only one second.

Grand champion bull was showed by William E. Scripps' herd, and Mr. Sidney Smith led the fine two year old son of Bandolier of Anoka, Black Bardolier 480883 up for the purple ribbon. Ames Plantation showed the Junior champion bull, Ames Plantation Pride's Eric 522683, a son of Ames Plantation Elmour.

Jockey Bruce of Ames Plantation also showed the Grand champion cow in the two year old heifer, Ames Plantation Babette 2nd, who is a daughter of Ames Plantation Pal. The Junior champion heifer, Ettar 14th of French Broad was showed by J. D. Huggins & Son, French Broad Farms.

EXHIBITORS:

Ames Plantation, Grand Junction, Tennessee; Robert F. Cresap, White Heath, Illinois; French Broad Farms, Dandridge, Tennessee; E. H. Hutchison & Son, Xenia, Ohio; Chester Reed & Sons McConnellsville, Ohio; Wm. E. Scripps, Lake Orion, Michigan; G. H. June, Greenwich, Ohio; Hawley Stock Farm, Liberty, Indiana; H. C. Heckathorn & Son, Forrest, Ohio; Ohio State University, Columbus, Ohio; Noah Leichty, Bluffton, Ohio; Robert C. Hall, Peoria, Ohio.

BULLS:

Bulls calved between July 1, 1933 and June 30, 1934: 1—Ames Plantation Dixie Boy 477066, Ames Plantation; 2—Blackcap B. J. 476541, Robert F. Cresap; 3—Black Knight 9th F. B. 507152, French Broad Farms; 4—Edgemont 476990, E. H. Hutchison & Son; 5—Prince of Forest Glen 503026, Chester Reed & Son.

Bulls calved between July 1, 1934 and April 30, 1935: 1—Black Bardolier 480883, Wm. E. Scripps; 2—Hanes Eileenmere 486660, Robert F. Cresap; 3—Ames Plantation Bonnie Pal 490812, Ames Plantation; 4—Erinthian 5th F. B. 507154, French Broad Farms; 5—Queensman 6th of Alpha Road 483939, G. H. June; 6—Pal 2nd 492869, Hawley Stock Farm; 7—Elect Bandolier 482873, Wm. E. Scripps.

Bulls calved between May 1, 1935 and December 31, 1935: 1—Ames Plantation Bellman's Beau 494-251, Ames Plantation; 2—Blackcat Barry 499747, Wm. E. Scripps; 3—Burgess 505292, Robert F. Cresap; 4—Blackman of Alpha Road 504237, G. H. June.

Bulls calved between January 1, 1936 and April 30, 1936: 1—Ames Plantation Best Ruler 508240, Ames Plantation; 2—Erinthian 6th F. B. 512174, French Broad Farms; 3—Ace of Reed's Pioneer Farms 507353, Chester Reed & Son; 4—Even Exchange 517817, Wm. E. Scripps; 5—Ames Plantation Babe's Boy 522698, Ames Plantation; 6—Excel H. 516079, E. H. Hutchison & Son; 7—Prudenthian 10th F. B., French Broad Farms.

Bulls calved between May 1, 1936 and August 31, 1936: 1—Ames Plantation Beamer's Lad 513681, Ames Plantation; 2—Evader of Wildwood 817823, Wm. E. Scripps; 3—Erinthian 8th F. B., French Broad Farms; 4—Everet H. 514575, E. H. Hutchison & Son; 5—Stony Brook Boy, H. C. Heckathorn & Son.

Bull calves calved after September 1, 1936: 1—Ames Plantation Pride's Eric 522683, Ames Plantation; 2—Ebony H. 3rd 519772, E. H. Hutchison & Son; 3—Black Bardolier 2nd 518825, Wm. E. Scripps; 4—Black Eal, Robert F. Cresap; 5—Balinthian 5th F. B., French Broad Farms; 6—Ethian 5th F. B., French Broad Farms; 7—Hanes Eileenmere 523066, Robert F. Cresap.

Senior Champion Bull: Black Bardolier 480883, Wm. E. Scripps.

Junior Champion Bull: Ames Plantation Pride's Eric 522683, Ames Plantation.

Grand Champion Bull: Black Bardolier 480883, Wm. E. Scripps.

BULL GROUPS:

Five Bulls: 1—Ames Plantation; 2—Wm. E. Scripps; 3—French Broad Farms; 4—Robert F. Cresap; 5—E. H. Hutchison & Son.

Three Bulls: 1—Ames Plantation; 2—Wm. E. Scripps; 3—French Broad Farms; 4—Ames Plantation; 5—Robert F. Cresap; 6—French Broad Farms; 7—E. H. Hutchison & Son; 8—G. H June.

Two Bulls: 1—Ames Plantation; 2—Ames Plantation; 3—Wm. E. Scripps; 4—French Broad Farms; 5—E. H. Hutchison & Sons; 6—French Broad Farms; 7—G. H. June; 8—Chester Reed & Sons.

COWS:

Cows calved between July 1, 1933 and June 30, 1934: 1—Keepsake Lady 2nd 473975, Wm. E. Scripps; 2—Indiana Rosa 6th 484531, Hawley Stock Farm; 3—Petunia 10th F. B. 500600, French Broad Farms; 4—Barbara's Marshall C. 480410, Robert F. Cresap; 5—Connie H. 476987, E. H. Hutchison & Son; 6— Pride 42d of Alpha Road 473-135, G. H. June; 7—Selection of Stony Brook 490-743, G. H. June.

Heifers calved between July 1, 1934 and April 30, 1935: 1—Ames Plantation Babbette 2nd 490446, Ames Plantation; 2—Blackbird 14th of St. Albans 478315, Robert F. Cresap; 3—Ames Plantation Frances 490814, Ames Plantation; 4—Blackcap Empress H. 2nd 491980, Hawley Stock Farm; 5—Indiana Rosa Leea 2nd 491981, Hawley Stock Farm; 6—Eloquent Lady 480872, Wm. E. Scripps; 7—Bunny Maid 488789, E. H. Hutchison & Son; 8—Blackburn of Alpha Road 493284, G. H. June.

Heifers calved between May 1, 1935 and December 31, 1935: 1—Blackcap Effie's 506355, Robert F. Cresap; 2—Ames Plantation Bonnie Bride 505945, Ames Plantation; 3—Blackburn Lass 8th F. B. 507-156, French Broad Farms; 4—Blackcap Empress H. 3rd 503258, Hawley Stock Farm; 5—Key of Security 499766, Wm. E. Scripps; 6—Erica Eulana N. Y. 1. 498588, Robert F. Cresap; 7—Enchantress of Alpha Road 504235, G. H. June; 8—Erica 4th of Alpha Road 504230, G. H. June.

Heifers calved between January 1, 1936 and April 30, 1936: 1—Blackburn's Blackmaid 514568, E. H. Hutchison & Son; 2—Ohio's Pride Lady 2nd 505314, Ohio State University; 3—Marshall's Pride C. 7th, Robert F. Cresap; 4—Blackenid H. S. F. 506403, Hawley Stock Farm; 5—Ames Plantation Bonnie Babs 505955, Ames Plantation; 6—Barbara 12th F. B., French Broad Farms; 7—Entry, Noah Leichty; 8—Pride 48th of Alpha Road 504232, G. H. June.

Heifers calved between May 1, 1936 and August 31, 1936: 1—Ettar 14th F. B., French Broad Farms; 2—Blackcap Rosebud 5th 517825, Wm. E. Scripps; 3—Perfection Jewel H. 514576, E. H. Hutchison & Son; 4—Blackburn 21st of St. Albans 442947, Robert F. Cresap; 5—Entry, Noah Leichty; 6—Eloquent Eva 517820, Wm. E. Scripps; 7—Elva Lee 5th 519-771, E. H. Hutchison & Son; 8—Captain's Pride of Sunny River 506837, Robert C. Hall.

Heifers calved after September 1, 1936: 1—Ames Plantation Phair Lady 522684, Ames Plantation; 2—Elva H. 2nd 519773, E. H. Hutchison & Son; 3—Ames Plantation Pal's Ersula 522687, Ames Plantation; 4—Erica Elvira 517836, Wm. E. Scripps; 5—Blackbird Idal 20th F. B., French Broad Farms; 6—Petunia 14th F. B., French Broad Farms; 7—Pride Cresap, Robert F. Cresap; 8—Pride 49th of Alpha Road 516993, G. H. June; 9—Merry Maid of Stony Brook 523861, H. C. Heckathorn & Son; 10—Patience Reward 524056, H. C. Heckathorn & Son.

Champion Female: Ames Plantation Babbette 2nd 490446, Ames Plantation.

Junior Champion Female: Ettar 14th F. B., French Broad Farms.

Grand Champion Female: Ames Plantation Babbette 2nd 490446, Ames Plantation.

GROUPS:

Get of Sire: 1—Ames Plantation; 2—French Broad Farms; 3—Wm. E. Scripps; 4—Hawley Stock Farm; 5—Ames Plantation; 6—E. H. Hutchison & Son; 7—Robert F. Cresap; 8—French Broad Farms; 9—G. H. June; 10—G. H. June.

Graded Herd: 1—Ames Plantation; 2—Wm. E. Scripps; 3—French Broad Farms; 4—Robert F. Cresap; 5—E. H. Hutchison & Son; 6—Hawley Stock Farm; 7—G. H. June; 8—G. H. June.

Pair of Yearlings: 1—Ames Plantation; 2—Wm. S. Scripps; 3—E. H. Hutchison & Son; 4—French Broad Farms; 5—French Broad Farms; 6—Ames Plantation.

Pair of Calves: 1—Ames Plantation; 2—French Broad Farms; 3—French Broad Farms; 4—E. H. Hutchison & Son; 5—Wm. E. Scripps; 6—Robert F. Cresap; 7—G. H. June; 8—G. H. June.

Premium Lists Ready.

Write today to the Great Western Live Stock Show, Union Stock Yards, Los Angeles, California, for a premium list for their 12th annual show which will be held December 13th to 18th, 1937. Special effort is being made to assemble a fine lot of feeder calves, stockers, and range bulls. Several auctions will be held during the show.

——Will Your Ad be in the Holiday Issue——

A Visit to Lonjac Farms.

During American Royal week a load of Aberdeen-Angus fans took occasion to pay a visit to Lonjac Farms, at Lees Summit, where Mr. O. G. Malkow, owns and operates one of the splendid Aberdeen-Angus farms in Missouri, all under the supervision of Manager J. D. Hooten, who seems to be doing a fine job both in farm operation and herd management. The load was composed of President Fullerton, of Oklahoma, Secretary Tomhave, of Chicago, Otto V. Battles of the firm of Congdon & Battles, Yakima, Washington, and your own humble servant. At the farm we found Mr. Floyd, of Kansas, who joined the party upon the return trip to the city that evening. Lonjac is beautifully located, adequately prepared as to buildings, yards, etc., and is producing some very excellent cattle. The foundation there has been wisely selected and is carried forward on a sound everyday plane with constant improvement the slogan for both owner and manager. The trip was suddenly arranged when a few spare hours were available and for that reason caught Mr. Malkow tied up with a business engagement to make it impossible for him to be present. It is really worth while to spend a few hours at Lonjac, there to absorb the courtesies of the genial manager as well as to establish a few new ideas as to management, selection, mating, etc.

——Will Your Ad be in the Holiday Issue——

What Say?

In an article published in the Florida Cattleman, and written by C. H. Willoughby, Professor of Animal Husbandry, University of Florida, the Professor states, "The Aberdeen-Angus breed was intended primarily for production of high quality beef, and is still the leader along this line. Its size is somewhat smaller than Shorthorns and Herefords; but with short legs and necks, deep cylindrical bodies, and a wealth of well marbled flesh on back and quarters, it has won more carcass contests than any other breed throughout the world. They require better feed conditions as a rule than Herefords, and are more of a farm and feedlot animal than roamers of the range."

The Journal remembered the maxim, "Aberdeen-Angus—the poor man's cow." We were under the impression that they were the best foragers. What do you think?

The Aberdeen-Angus Journal

WEBSTER CITY, IOWA

FRED HAHNE.....Editor and Publisher
RICHARD H. (DICK) HAHNE.....Associate Editor
PROF. J. C. HOLBERT.....Associate Editor
T. R. AMSDEN.....Business Manager
GAY QUAMMEN.....Field Representative

Entered as Second-class matter October 25, 1919, at the Post Office at Webster City, Iowa, under act of March 3, 1897.

Officers of the American Aberdeen-Angus Breeders' Association

S. C. FULLERTON Miami, Okla.....President
H. D. MILLER, Morley, Iowa.....Vice-President
W. H. TOMHAVE, Chicago, Illinois.....Secretary
J. F. McKENNY, King City, Mo.....Treasurer

Executive Committee:
Henry W. Marshall, Lafayette, Indiana; J. M. Tudor, Olin, Iowa; J. F. McKenny, King City, Mo.

Board of Directors:
Terms Expiring 1937—O. V. Battles, Yakima, Washington; J. B. Hollinger, Chapman, Kansas; E. H. Schloeman, Mankato, Minnesota; H. L. Thornton, Aledo, Illinois; J. Garrett Tolan, Pleasant Plains, Illinois.
Terms Expiring 1938—John C. Mills, Kirksville, Missouri; L. R. Kershaw, Muskogee, Oklahoma; J. M. Tudor, Olin, Iowa; L. E. Laflin, Crab Orchard, Nebraska; G. C. Passmore, Prattville, Alabama.
Terms Expiring 1939—Henry H. Jackson Stormville, New York; John B. Brown, Rose Hill, Iowa; Henry W. Marshall, Lafayette, Indiana; J. F. McKenny, King City Missouri; Alex. Minty, Ionia, Michigan.

Subscription price to all points in United States, $1.00 per year; Canada, $1.25 per year; all other foreign points $1.50 per year.

Notice—Please address all correspondence and remittances to the Aberdeen-Angus Journal, Webster City, Iowa and not to individuals as they are many times away from the office several days at a time and your letter may wait a long while for an answer.
If you wish to change your Post Office address be sure to give the old as well as the new.

PUBLISHED FIRST OF EACH MONTH
Advertising copy should be in this office fifteen days prior to publication date.

WEBSTER CITY, IOWA, U. S. A.

1937 **1937**

BIBLE READING:

And, lo, the angel of the Lord came upon them, and the glory of the Lord shone round about them; and they were sore afraid. And the angel said unto them, Fear not: for, behold I bring you tidings of great joy, which shall be to all people. For unto you is born this day in the city of David a Saviour, which is Christ the Lord.—St. Luke 2, 9:11.

—o—

Our Business..

The "Business End of OUR Business", depicted this week in reality in the magnificent displays of fat bullocks of all breeds in the International arena and out in the yards where literally thousands of fat cattle are competing for highest honors, represents not the work of a day. To the contrary these excellent specimens portray the endeavors of the master cattle men of America, the men who pioneered in every permanent westward movement, the men with ideals and ambitions to become a part in the building of a great nation. Were it not for the fanciful dreams of these cowmen, westward bent, whose ambitions were the production of better beef for the sustenance of the toilers of this country, the gentlemen toilers of today and their good housewives might easily enough be dining on rice after true oriental fashion.

Apparently there is a difference between the cattle men and the organized toilers of today. The former represents a trend in civilization having for its object the welfare of every man, woman and child who points toward the stars and stripes as emblematic of freedom and protection. These men have endured the hardships of every generation manfully, never attempting either by force or by legislation to push the nation off its feet. They have been patient in their labors, submitting to the dictates of governmental agencies that have not always made life easy, some of which have been badly misdirected even to the point of absolutism, ignoring any moral or legal right that of right should be vested in them. Out of it all has come the cattle structure of today, founded upon the solid foundation—Quality. These men have taken the thin years along with the better seasons, and the thin years have predominated their industry. Always have they left the valuations to be established upon their products by others than themselves. Never have they attempted to set up a boycott against the products of the factory workers. To the contrary in every instance where prices have reached levels indicative of a profit to the producer, that cowman has freely and readily bought the manufactured article at the price fixed, not by himself.

It would therefore seem that any such demonstration as the one referred to in a communication just at hand from Mr. L. R. Kershaw, of Muskogee, Oklahoma, breeder and cattle operator of magnitude in the Southwest, should not be tolerated—that the people back of this movement should be more thoughtful and considerate of the welfare of those of us beyond the realm of their organizations.

Here is Mr. Kershaw's letter and the Journal recommends that beef cattle men arouse themselves and endeavor to ascertain what this is all about:

"I notice reports coming from Detroit that the women's auxiliary of the United Automobile Workers Union are advocating "No Meat Weeks". In other words their husbands have secured an increase in their wages, the highest ever given in the history of this country, and they are perfectly satisfied as far as their wages are concerned for the time being, but they want to buy the things that they eat at the cost of the producer, which in this instance is the live stock industry.

"I propose that the live stock industry take a little interest in this situation as what is sauce for the goose is sauce for the gander. Let us present at our different cattle association meetings to be held in the next few weeks resolution in which we propose to drive our old automobiles and to quit buying new automobiles, and see if we cannot get along with the old automobiles just a little bit better than they can without meat.

"I think their proposition has gone far enough and letting a lot of old grandmothers put on night gowns and parade around with a "meatless" sign on the back of them has cost the live stock industry millions of dollars in the last sixty days. Therefore I propose to the live stock industry some such a resolution. If we don't do this every time that the live stock industry has an inning where there is just a little profit the same situation will be pulled off at the expense of the live stock industry."—L. R. Kershaw, Muskogee, Oklahoma.

—Editorial—

Buys Herd Bulls.

"We sold to Mr. W. D. Gilmore, Highland, Kansas," reports Manager J. D. Hooton, Lonjac Farms, Lee's Summit, Missouri, "a young herd bull, Elbor of Lonjac 19th 513798 to head his very select herd of pure bred Aberdeen-Angus breeding cows. He is one of as good a bulls as we have ever produced, sired by Elbor of Page 437384 and out of Briarcliff Blackbird 83d by Briarcliff Pedro, and out of Blackbird McGregor by Blackcap Revolution 1923 International grand champion. This lowset, thick, blocky, smooth young bull was selected by Mr. Gilmore and his very efficient farm manager Mr. Arnold Sharpo. In addition to maintaining a high quality Aberdeen-Angus breeding herd, Mr. Gilmore feeds a large number of top quality Aberdeen-Angus steers each year.

While here at the farm Mr. Gilmore and Mr. Sharpo selected another very outstanding young bull, being very deep, exceptionally wide and with a lot of breed character and quality, for Mr. Frank Gilmore, a cousin, who is another very high class Aberdeen-Angus breeder, near Highland, Kansas. This bull is by Elbor of Page and out of one of our typest cows, Key of Progress S. 460806 by Bardell Martin 2d by Bardell and out of Key of Quality—that was first prize calf Chicago International 1927; also first aged cow Chicago 1930; she also won in her class at Detroit, Portland, Oregon; Wichita, Kansas; 2nd at Kansas City 1930 and was one of a pair of females which was unbeaten in the class of two females any age at any show in 1930. She in turn is by Quality Marshall the 1927 International grand champion bull Chicago.

Your Name Stamped on in Gold Letters Free

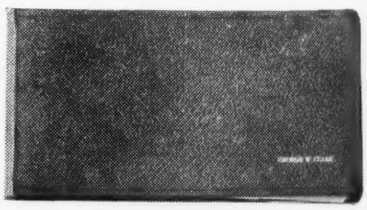

Looseleaf—Flexible

POCKET SIZE

(4⅛x9¼ inches)

Herd Record Book

with 50 Pedigree Sheets

Space for production record of each animal on back of pedigree sheet.

$1.75 Postpaid

or FREE with a 5 year Subscription New or Renewal

The Aberdeen-Angus Journal

WEBSTER CITY, IOWA

Carroll County

The Carroll County Breeders Sale at Carrollton, Missouri, on Thursday, October 21st was one of the first sales in Northern Missouri to feel the pinch of the market flurry that after all really had no connection with the cattle breeding industry. The sale was held during American Royal week and did not draw the expected increased attendance from the show crowd. The day was rather disagreeable, farmers in northern Missouri were exceedingly busy garnering their first big crop in several years, most of them figured that there would be cattle to buy after the corn crop had been put in safe keeping. None of these factors augured to a highly satisfactory sale. However for the most part price levels ran well for conditions, this is evidenced by appended summary. Nothing sold high, but rather at a nice level. The cattle had all been bred and raised by the consigners and were after all an attest to the real value of pure bred Aberdeen-Angus cattle when grown and handled in ordinary farm style, as these cattle had been bred and developed with no special attention, the older specimens coming through several drouth periods. Col. J. E. Halsey did the selling. Nothing selling under $100.00 is listed in the following report:

SUMMARY:

41 head,	$4160.50, average	$101.48
3 bulls,	340.00, average	113.33
38 cows,	3820.50, average	100.57
Top Bull—Maid's Belmore 489378, by Belmore Star 429350		125.00
Top Cow—Disco Erica 19th 507796, by Belasco 6th 408627		205.00
Top 5 head	$875.00, average	175.00
Top 10 head	1560.00, average	156.00
Top 15 head	2155.00, average	143.66
Top 20 head	2645.00, average	132.25

BULLS:

Bur Marshall 10th 464200, calved April 28, 1932. Sire, Quality Marshall R. 2d 443005. Mac Condron, Dawn, Missouri $112.50

Black Boy of Swan Lake 517432, calved February 12, 1936. Sire, Bur Marshall 10th 464200. Wm. L. Koch, Brunswick, Mo. 102.50

Maid's Belmore 489378, calved January 5, 1934. Sire, Belmore Star 429350. J. E. Moore, Bethel, Missouri 125.00

COWS:

Elba E. 3d 437845, calved January 15, 1930. Sire, Blackcap Clipper 16th 388409. L. W. Brockman, Fayette, Missouri $135.00

Blackcap Empress 132d 459980, calved March 22, 1932. Sire, Revolution 82d 422535. John G. Kinder, Cuba, Missouri 177.50

Blackcap M. 96th 484625, calved October 19, 1933. Sire, Revolution 45th 415545. H. E. Curry, Jefferson City, Missouri 100.00

Blue Ribbon Lady 43d 481721, calved October 1, 1933. Sire, Revolution 110th 453621. H. E. Curry, Jefferson City, Missouri 117.50

Miss Burgess Maid 3d 481727, calved January 7, 1934. Sire, Revolution 110th 453621. Dr. Geo. M. Laughlin, Kirksville, Mo. 150.00

Eston of Allendale 189380, calved February 15, 1934. Sire, Belmore Star 429350. A. F. Neil, Jefferson City, Missouri 145.00

Environ's Belmore 489381, calved February 18, 1934. Sire, Belmore Star 429350. Dr. Geo. M. Laughlin, Kirksville, Missouri 120.00

Blackcap M. 97th 494639, calved June 28, 1934. Sire, Rabban 450565. Dr. Geo. M. Laughlin, Kirksville, Missouri 130.00

Blackbird Empress 8th 481734, calved September 10, 1934. Sire, Blackcap Revolution 15th 461279. A. N. Edwards, Keatsville, Missouri 105.00

Blackbird Progress of Swan Lake 517434, calved March 12, 1936. Sire, Bur Marshall 10th 464200. Dr. Geo. M. Laughlin, Kirksville, Missouri 125.00

Miss Burgess of Swan Lake 517437, calved March 27, 1936. Sire, Bur Marshall 10th 464200. Dr. H. B. Scovern, Carrollton, Missouri 100.00

Disco Erica 19th 507796, calved February 10, 1933. Sire, Belasco 6th 408627. (Bull calf to J. G. Kinder, Cuba, Missouri). Dr. Geo. M. Laughlin, Kirksville, Missouri 205.00

Blackcap M. 99th 487468, calved February 22, 1933. Sire, Belasco 6th 408627. J. H. Woolfskill, Slater, Missouri 120.00

Lady Ballew 6th 487467, calved February 20, 1933. Sire, Belasco 6th 408627. Dr. Geo. M. Laughlin, Kirksville, Missouri 152.50

Edwina 8th of Ash Row 489769, calved February 10, 1934. Sire, Belasco 6th 408627. (Bull calf to J. G. Kinder, Cuba, Missouri). Dr. Geo. M. Laughlin, Kirksville, Mo. 190.00

Bertram's Lassie M. 525016, calved January 25, 1937. Sire, Maid's Belmore 489378. Dr. H. P. Scovern, Carrollton, Missouri 150.00

Ruth Allison 453500, calved July 20, 1931. Sire, Ito Lad T. 393770. A. N. Edwards, Keatsville, Missouri 100.00

——Will Your Ad be in the Holiday Issue——

Larmer-Evans

The series of sales held in Northwest Missouri and Southwest Iowa during the week beginning October 25th can not and must not be taken as an index as to valuations for pure bred Aberdeen-Angus breeding cattle. Reaction from the general market flurry was at its height and this coupled with the fact that many of the individual cattle had not yet recovered from the effects of a series of bad crop years in that section of the country combined to hold values far below their expected and justly set levels. The better bred and better conditioned animals sold quite well but not as good as they should.

Just how a miserable market manipulation can effect the breeding value of good pure bred live stock is beyond the conception of thinking people. The cattle breeding industry requires a long time program. What a pity more business can not be established on a more stable basis, whereby the foundations could not be rocked by short, temporary market manipulations. Cattle can not be made in a day and it was evident that the men upon the seats at the respective sales realized that very thing.

No man is going to pay more for a breeding cow than he has to. In this particular case the sales were held within a region where 1937 has brought the first crop of consequence and this crop had not yet been cashed, hence there was no scramble for cattle, except at exceedingly moderate terms. There were bargains and many of them. At the Evans-Larmer sale at Maryville, Missouri, on Monday, October 25th, the cattle went into four states outside of Missouri. Iowa, Illinois, Nebraska and Kansas participated in the division. There were no high prices. Excellently bred, well conditioned cattle of good ages sold far below their value even though the first five head brought an average of $204.50 each and the first ten averaged $183.75, with twenty-five head reaching a general average of $151.80. The top cow was Maid of Oakdale 12th a daughter of the old imported Miss Burgess cow that has done so well in the Larmer herd. J. D. Thompson, of Maryville, paid $240.00 for her and her good heifer calf by Marshall's Elba 4th. The only other lot to approach this figure was Oxford Pride 24th a granddaughter of Prizemere 32d and her heifer calf by Bur Marshall 15th that sold to Morris O'Connor & Son, of Blockton, Missouri, at $237.50. The top cow was a granddaughter of Earl Marshall and Evinco of Ballindalloch.

Col. W. H. Cooper did the selling.

No lot selling for less than $100.00 is listed in this report:

SUMMARY:

73 head,	$7862.50, average	$107.71
63 cows,	6852.00, average	108.76
10 bulls,	1010.50, average	101.50
Top bull—Evergreen Benz 2d 515098, sire, Blackcap Benz 15th		125.00
Top cow—Maid of Oakdale 12th 451712, sire, Elation Marshall 2d 406019		240.00
Top 5 head	$1022.50, average	204.50
Top 10 head	1837.50, average	183.75
Top 15 head	2555.00, average	170.33
Top 20 head	3197.50, average	159.87
Top 25 head	3795.00, average	151.80

BULLS:

Burgessmere 3d 503749, calved July 25, 1935. Sire, Elbamere 2d 469652. Howard Master, Skidmore, Missouri $115.00

Enchanter Benz 515101, calved November 22, 1936. Sire, Blackcap Benz 15th 451381. L. R. Bird, Maryville, Missouri 100.00

Evergreen Benz 2d 515098, calved August 15, 1936. Sire, Blackcap Benz 15th 451381. Frank Peterson, Blue Springs, Missouri 125.00

Eldon E. 10th 512572, calved March 28, 1936. Sire, Bur Marshall 15th 475294. A. L. Willis, Donaldson, Kansas 102.00

Barvan B. 518751, calved June 20, 1936. Sire, Bur Marshall 15th 475294. Grover Moritz, Carrollton, Missouri 116.00

COWS:

Maid of Oakdale 11th 451709, calved March 22, 1931. Sire, Elation Marshall 2d 406019. J. F. McKenny, King City, Mo. $200.00

Maid of Oakdale 12th 451712, calved March 25, 1931. Sire, Elation Marshall 2d 406019. J. D. Thompson, Maryville, Mo. 240.00

Maid of Oakdale 20th 482780, calved March 25, 1934. Sire, Elation Marshall 2d 406019. Chas. Evans, Forest City, Mo. 160.00

Maid of Oakdale 17th 469132, calved March 29, 1933. Sire, Elation Marshall 2d 406019. Mayland Hopley Farms, Atlantic, Iowa 200.00

Maid of Oakdale 30th 498334, calved March 29, 1935. Sire, Elbamere 2d 468652. Hal. T. Hooker, Maryville, Missouri 135.00

Maid of Oakdale 31st 498345, calved June 2, 1935. Sire, Elbamere 2d 468652. R. M. Evans, Maryville, Missouri 160.00

Maid of Oakdale 33d 504587, calved September 5, 1935. Sire, Elbamere 2d 468652. Leo Archer, Conception, Missouri 100.00

Maid of Oakdale 34th 512568, calved March 23, 1936. Sire, Bur Marshall 15th 475294. Milo Sheats, Aledo, Illinois 127.50

Maid of Oakdale 35th 514194, calved April 23, 1936. Sire, Bur Marshall 15th 475294. A. D. Bradshaw, Smithshire, Illinois 170.00

Elbetta R. 501223, calved June 3, 1935. Sire, Earl Eric Revolution 2d 476913. R. J. Teachout, Shennandoah, Iowa 125.00

Oakdale Elba 6th 504589, calved September 6, 1935. Sire, Elbamere 2d 468652. H. L. Thornton, Aledo, Illinois 115.00

Enchantress of Maryville 3d 421464, calved July 18, 1928. Sire, Revolution 27th 406580. Water Strum, Maryville, Missouri 110.00

Elvan's Erica Eileen 448415, calved April 21, 1930. Sire, Elvan 2d 374905. R. E. Ander-Anderson, St. Joseph, Missouri 130.00

Enchantress Ervotte 448416, calved April 28, 1930. Sire, Elvan 2d 374905. R. E. Anderson, St. Joseph, Missouri. (Cow calf, Chas. Evans, Maryville, Missouri) 172.50

Oakdale Elizabeth M. 3d 469139, calved April 22, 1933. Sire, Quality Marshall R. 2d 443005. John Worth, Clyde, Missouri 140.00

Oakdale Elizabeth 10th 482785, calved March 29, 1934. Sire, Elation Marshall 2d 406019. (Bull calf, C. A. Meadows, Maitland, Missouri). R. J. Teachout, Shennandoah, Iowa 160.00

Enchantress Ervotte 2d 498256, calved April 10, 1935. Sire, Evergreen's Revelation 466745. L. E. Laflin, Crab Orchard, Neb. 100.00

Evelina M. 430146, calved May 16, 1929. Sire, Elation Marshall 2d 406019. (Bull calf, T. M. Veatch, Trenton, Missouri). D. H. Steve, Clarinda, Iowa 172.50

Enecho E. 2d 488728, calved February 10, 1934. Sire, Oxfordmere 2d 454889. Paul Paupert, Clyde, Missouri 135.00

Evening Eva V. 480169, calved May 5, 1934. Sire, Elmview Marshall 9th 453381. D. B. Carter, Conception Junction, Missouri 100.00

Barbara Perfection 6th, calved April 25, 1930. Sire, Elation Marshall 2d 406019. (Bull calf, L. E. Laflin, Crab Orchard, Nebraska). Paul Paupert, Clyde, Mo. 165.00

Blackcap Lassie E. 3d 488746, calved September 11, 1934. Sire, Evergreen's Revelation 466745. J. W. Hutchinson, Milan, Ill. 125.00

Blackcap Lassie 58th 498248, calved April 5, 1935. Sire, Evergreen's Revelation 466745. J. W. Hutchinson, Milan, Illinois 105.00

Blackbird Belle M. 10th 430134, calved March 25, 1929. Sire, Elation Marshall 2d 406019. (Bull calf, Dave Miller, Smithville, Missouri). John Worth, Clyde, Missouri 160.00

Blackbird Favorite 18th 466750, calved July 18, 1932. Sire, Revelation 9th 429416. J. D. Ewing, Maryville, Missouri 100.00

Blackbird Beulah 36th 498258, calved April 12, 1935. Sire, Evergreen's Revelation 466745. J. E. Norman, Creston, Iowa 105.00

Prescott Blackbird 8th 494771, calved May 22, 1935. Sire, Glencoe 4th 445280. J. E. Norman, Creston, Iowa 115.00

Blackbird Alyne 4th 400845, calved May 7, 1926. Sire, Elvan 2d 374905. R. E. Anderson, St. Joseph, Missouri 117.50

Rose's Queen 5th 412838, calved June 24, 1937. Sire, Eckland's Blackcap 367204. (Bull calf, L. E. Laflin, Crab Orchard, Nebraska). John Worth, Clyde, Mo. 135.00

Blackbird J. D. 447804

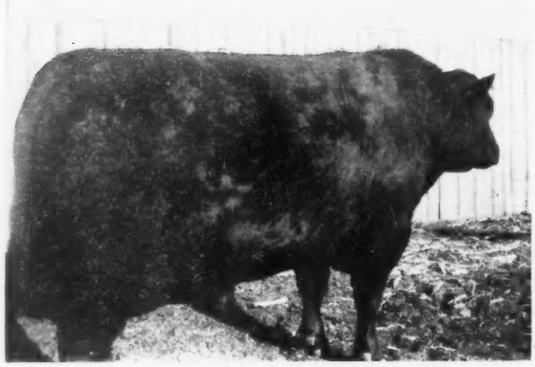

Oak Coulee Ranch, the property of John Dawson, Mandan, North Dakota, has long been known as the home of one of the good Aberdeen-Angus herds in the Northwest. Blackbird J. D. 447804, shown here is a Dawson bred bull through and through. The sire and the dam and three of the four grandsires and grandams were all bred at Oak Coulee Ranch. This bull was calved in 1930 and the picture shows him in the rough, nevertheless the picture reveals many of the things so much desired in a breeding bull, viz., depth, thickness, full quarters, a good head and every evidence of being a good feeder. Last August Mr. Dawson shipped a carload of his daughters down Maryland way, going to Daniel E. Wight, of Monocacy Farms, Frederick, Maryland. Blackbird J. D. is a bull of a ton or better when in show condition. Many of his calves have gone into 4-H Club work and they never failed to render a good accounting.

His sire traces back to the good cow Queedy a daughter of Imp. Prince Felix of Ballindalloch and the dam goes back to Blackette 2d a daughter of the mighty Imp. Earl Eric of Ballindalloch. Both these cows were bred by Chas. Escher & Son. His sire is a son of Emblym bred at Patrick Leahy's famous Glenmere farm, other prominent animals in the tabulation were bred by Wm. Cash, Jr. Several ancestors trace back to such foundations, however there are instances where five or six generations have been bred at the North Dakota Ranch.

Pride Protection E. 445790, calved April 27, 1929. Sire, Elvan 2d 374905. C. K. Speilman, Beaconsfield, Iowa 125.00
Oxford Pride 24th 464308, calved June 15, 1932. Sire, Blackcapmere 62d 4228228. Morris O'Connor & Son, Blackton, Mo..... 237.50

——Will Your Ad be in the Holiday Issue——

McKenny

A little more chill was in the air and a rather threatening sky kept many of the local farmers and cattle growers in their fields on Tuesday, October 26th, when J. F. McKenny presented a very select draft of exceedingly prolific cows for public appraisement. There were no bulls on offer, they having all been sold early in the season. A total of sixty-six sale lots were disposed of that afternoon at an average of $125.46 per lot. Many of the calves were sold away from their dams as will be observed by the detailed report following. Like the sale the preceding day there were no high tops. The cattle were well scattered, going into five states, four of which, Iowa, Nebraska, Illinois and Oklahoma, took many. It's only a short distance from Maryville to King City where the sale was held on the McKenny farm. Conditions here had been about the same as at Maryville in so far as crops were concerned. This year's harvest will be excellent but none of it had been cashed hence those present were a bit too cautious about loosening their purse strings. At the opening of the sale a splendid group of McKenny-bred and fed steers were displayed in the sale ring as evidence of the breeding ability and feeding out qualities of McKenny-bred cattle. Demonstrations and arguments from the block by Col. Cooper who had sold the day previously seemed to be of no avail. The attendance was good, many out of state bidders failed to buy cattle.

Only thrice did the selling price go beyond the $200.00 mark. Once when S. C. Fullerton & Sons, of Miami, Oklahoma, and R. J. Teachout of Shenandoah, Iowa, split lot twenty-one. The former took this splendid young Blackcap cow, Blackcap of King City 5th by Blackcap Eston J. at $165.00 and Mr. Teachout took the bull calf at $87.50, a total of $252.50. Likewise Elba McKenny 7th by Ames Plantation Enchanto stopped at $137.50 which was the bid of Chas. Caldwell, of Tarkio, Missouri, while her bull calf was taken by David Schon, of Red Oak, Iowa, at $70.00, making a total of $207.50. The third instance was the sale of Eona Mc 18th by Ennoble Elba to Carl Schenk, of Bethalton, Illinois, at $135.00 and her bull calf to H. H. Evert, Red Oak, Iowa, at $67.50, at total of $202.50 for the pair.

Mr. McKenny had an out of the ordinary offering in that practically every cow offered had a calf at foot, some of them were but a few days old while others carried sufficient age to show their outcome to advantage. These cattle were offered right off the pastures, without special preparation and they were the sort that should go along and do well wherever they go.

No lot is listed that sold for less than $100.00.

SUMMARY:

66 cows,	$8280.50, average	$125.46
Top Cow—Blackcap of King City 5th and bull calf, cow by Blackcap Eston J. 369031		252.50
Top 5 head	$1027.50, average	205.50
Top 10 head	1853.00, average	185.30
Top 15 head	2593.00, average	168.87
Top 20 head	3298.00, average	164.90
Top 25 head	3910.50, average	156.42
Top 30 head	4563.00, average	152.10

Eona Mc 3d 402146, calved May 11, 1926. Sire, Eucoponda 376845. (Bull calf to L. E. Laflin, Crab Orchard, Nebraska). E. Booth, Knoxville, Iowa $112.50
Blackbird Delia Mc 403168, calved July 31, 1926. Sire, Elano 354646. (Bull calf to Earl Walfred, King City, Missouri). Frank Hesnold, St. Joseph, Missouri 120.00
Eona Mc 5th 411571, calved May 6, 1927. Sire, Eucoponda 376845. Marion County (Iowa) 4-H Club, Knoxville, Iowa 100.00
Blackcap English 4th 411473, calved May 10, 1927. Sire, Blackcap of Fairfield 341139. (Bull calf to Wilbur Cole, Bethany, Missouri). A. T. Moppin, King City, Missouri 137.50
Elba McKenny 411487, calved July 25, 1927. Sire, Eucoponda 376845. (Bull calf to L. C. Loest, King City, Missouri). A. T. Moppin, King City, Missouri 110.00
Edmar Mc 422155, calved May 19, 1928. Sire, Eucoponda 376845. (Bull calf to L. E. Laflin, Crab Orchard, Nebraska). A. T. Moppin, King City, Missouri 130.00
Kutglass Pride Mc 6th 422188, calved September 5, 1928. Sire, Ennoble Elba 390105. (Bull calf to John and Elliott Brown, Rose Hill, Iowa). A. T. Moppin, King City, Missouri 170.00
Blackbird Julia Mc 2d 431016, calved April 20, 1929. Sire, Bandolan 387804. (Bull calf to H. A. Young, Green Castle, Missouri) Fay Warden, Grant City, Missouri 110.00
Black Pudding Mc 2d 431024, calved May 12, 1929. Sire, Bandolan 387804. (Bull calf to Thos. M. Veach, Trenton, Missouri). Andy Taft, King City, Missouri 137.50
Erica Edwina 8th 431026, calved May 16, 1929. Sire, Ells 2d 390885. Wilbur Cole, Bethany, Missouri 102.50
Blackcap of Fairview 8th 431039, calved June 19, 1929. Sire, Ennoble Elba 390105. Joe Whalen, Tarkio, Missouri 105.00
Blackcap 205th 441620 calved April 18, 1930. Sire, Bandolan 387804. (Bull calf to Marshall Scott, King City, Missouri). Carl Schenk, Bethalto, Missouri 147.50
Eona Mc 12th 450245, calved February 27, 1931. Sire, Ennoble Elba 390105. (Bull calf to L. H. Fuson, St. Joseph, Missouri). Carl Schenk, Bethany, Missouri 152.50
Entangle Mc 2d 451545, calved March 19, 1931. Sire, Prince Marshall 11th 380404. (Bull calf, L. E. Laflin. Crab Orchard, Nebraska). Carl Schenk, Bethalto, Mo. 147.50
Blackcap McKenny 39th 451544, calved March 19, 1931. Sire, Blackcap Eston J. 369031. (Bull calf to Marion County 4-H Club, Knoxville, Iowa). Calr Schenk, Bethalto, Missouri 163.50
Blackcap of King City 5th 451548, calved March 25, 1931. Sire, Blackcap Eston J. 369031. (Bull calf to R. J. Teachout, Shennandoah, Iowa). S. C. Fullerton & Sons, Miami, Oklahoma 252.50
Eona Mc 13th 451549, calved March 29, 1931. Sire, Ennoble Elba 390105. Marion County (Iowa) 4-H Club, Knoxville, Iowa 130.00
Ennoble's Pride 452670, calved June 23, 1931. Sire, Ennoble Elba 390105. Dr. Geo. M. Laughlin, Kirksville, Missouri 135.00
Blackcap of King City 7th 460706, calved February 21, 1932. Sire, Blackcap Bob 4th 422503. Marion County (Iowa) 4-H Club, Knoxville, Iowa 132.50
Erithia of Harviestoun Mc 5th 460710, calved March 12, 1932. Sire, Ennoble Elba 2d 422500. Carl Schenk, Bethalto, Mo. 130.00
Edmar Mc 7th 460719, calved March 23, 1932. Sire, Ennoble Elba 390105. E. E. Crouch, King City, Missouri 147.50
Edmar Mc 8th 460720, calved March 24, 1932. Sire, Ennoble Elba 390105. Edward Todd, Albany, Missouri 127.50
Elba McKenny 7th 460723, calved March 31, 1932. Sire, Ames Plantation Enchanto 418753. (Bull calf to David Schon, Red Oak, Iowa). Chas. Caldwell, Tarkio, Mo. 207.50
Blackcap of Fairview 19th 460724, calved April 5, 1932. Sire, Blackcap Bob 4th 422-503. (Bull calf to Willard White, Valisca, Iowa). Carl Schenk, Bethalto, Missouri 162.50
Eona Mc 16th 460726, calved April 11, 1932. Sire, Ennoble Elba 2d 422500. Marion County 4-H Club, Knoxville, Iowa 130.00
Eisa Evergreen Mc 7th 460725, calved April 11, 1937. Sire, Ames Plantation Enchanto 418753. (Bull calf to R. J. Teachout. Shennandoah, Iowa). Carl Schenk, Bethalto, Missouri 162.50
Blackcap of Fairview 20th 460726, calved April 12, 1932. Sire, Blackcap Bob 4th 422503. (Bull calf to H. L. Thornton, Aledo, Illinois). Edward Todd, Albany, Mo. 135.00
Ethie Mc 3d 460728, calved April 13, 1932. Sire, Ennoble Elba 390105. Carl Schenk, Bethalto, Missouri 130.00
Blackcap McKenny 54th 460733, calved May 7, 1932. Sire, Blackcap Bob 4th 422503. Carl Schenk, Bethalto, Missouri 132.50
Blackbird Basta 9th 460737, calved May 15, 1932. Sire. Blackcap Bob 4th 422503. Elmer Blessing, King City, Missouri 105.00
Burmaid 456916, calved May 24, 1932. Sire, Kinglate 421099. Hal T. Hooker, Maryville, Missouri 185.00
Blackcap McKenny 58th 460745, calved May 30, 1932. Sire, Blackcap Bob 4th 422503. (Bull calf to W. B. McRey, King City, Missouri). Edward Todd, Albany, Mo. 145.00
Eona Mc 18th 464952, calved November 22, 1932. Sire, Ennoble Elba 390105. (Bull calf to H. H. Evert, Red Oak, Iowa). Carl Schenk, Bethalto, Missouri 202.50
Erica Mc 3d 469522, calved March 7, 1933. Sire, Ennoble Elba 390105. (Bull calf to H. A. Young, Green Castle, Missouri). Carl Schenk, Bethalto, Missouri 165.00
Edmar Mc 9th 481112, calved February 26, 1934. Sire, Ennoble 5th 455008. Mrs. C. Heide, King City, Missouri 135.00
Eisa Evergreen Mc 10th 481119, calved March 9, 1934. Sire, Ennoble 5th 455008. R. J. Teachout, Shenandoah, Iowa 120.00
Blackcap McKenny 68th 491125, calved March 14, 1934. Sire, Blackbird Ennoble 431037. (Bull calf to H. L. Thornton, Aledo Illinois). Edward Todd, Albany, Missouri 145.00
Eona Mc 20th 481127, calved March 17, 1934. Sire, Ennoble Elba 2d 422500. Edward Todd, Albany, Missouri 110.00
Black Bijou Mc 3d 481136, calved April 7,

1934. Sire, Ennoble 5th 455008. Wilbur Cole, Bethany, Missouri 125.00

Kutglass Pride Mc 14th 485819, calved June 19, 1934. Sire, Ennoble 5th 455008. (Bull calf to Fay Warden). C. T. Heintz King City, Missouri 117.50

Blackcap English 12th 486501, calved September 27, 1934. Sire, Ennoble 5th 455008. (Bull calf to H. L. Thornton, Aledo, Illinois). W. H. Cooper, Hedrick, Iowa 110.00

Erica Edwina 19th 485829, calved October 6, 1934. sire, Blackbird Ennoble 431037. Wilbur Cole, Bethany, Missouri 130.00

Ennoble's Pride 2d 496297, calved March 8, 1935. Sire, Blackbird Ennoble 431037. Dan Wall, Ray, Missouri 135.00

Edmar Mc 10th 496306, calved March 20, 1935. Sire, Ames Plantation Enchanto 418753. Dr. Geo. M. Laughlin, Kirksville, Missouri 110.00

Eona Mc 22d 496308, calved March 21, 1935. Sire, Blackbird Ennoble 431037. Frank Pence, King City, Missouri 107.50

Blackeyes Elgona Mc 19th 499895, calved May 4, 1935. Sire, Blackbird Ennoble 431037. Wilbur Cole, Bethany, Missouri 100.00

Blackcap McKenny 79th 499900, calved June 12, 1935. Sire, Blackbird Ennoble 431037. Jess Brown, Miami, Oklahoma 145.00

Elsa Evergreen Mc 14th 499905, calved August 4, 1935. Sire, Ennoble Elba 2d 422500. Mr. Waskey, King City, Mo. 125.00

Kutglass Pride Mc 16th 499907, calved August 15, 1935. Sire, Blackbird Ennoble 431037. E. E. Kroutz, King City, Mo. 112.50

Ennoble's Maid 10th 511468, calved April 11, 1936. Sire, Ennoble's Blackcap 4th 474-089. Frank Peterson, Blue Springs, Mo. 140.00

Maid McKenny 4th 516543, calved June 12, 1936. Sire, Eleanor's Prince 467273. Dr. Geo. M. Laughlin, Kirksville, Missouri 180.00

—Will Your Ad be in the Holiday Issue—

Burnside

It was indeed unfortunate that the W. Lou Burnside dispersion at Atlantic, Iowa, and the F. M. Frisby, draft sale, at Bethany, Missouri, should have been scheduled for the same day, Wednesday, October 27th. Col. A. W. Thompson, did a hard day's work when he sold the Burnside cattle to a rather small audience at a general average of approximately $81.00. Everybody in the vicinity of Atlantic remained in their fields to gather the first good crop it has been their pleasure to grow for several years. For that reason the men who came took advantage of the situation and purchased their selections in many cases for less than commercial market prices. Several new herds were started. The heaviest buyers as to numbers were B. M. Painter, of Lewis, Iowa, and Dr. R. A. Becker, of Atlantic, Iowa, who bought his first Aberdeen-Angus cattle. Mr. Painter purchased eight cows and Dr. Becker procured ten. While these cattle were thin, too thin to sell at anywhere near their worth, they will undoubtedly prove their good breeding when given an opportunity to carry on with plenty of good feed. Mr. Burnside has been exceedingly unfortunate in having bad crops for several years and this naturally reflected in the condition of his cattle sale day.

Only ten head sold over the hundred dollar mark. The top of the sale was found when the Fourth Branch Blackbird cow, Corn Belt Quality, a daughter of Black Quality 3d, with bull calf at foot sold for $139.50. The second top cow was Marshall's Blackbird 14th and bull calf that sold for $137.00. She was sired by Earl Marshall 27th. The top five lots averaged $133.30 and the top ten made $125.50 average.

—Will Your Ad be in the Holiday Issue—

Frisby

The F. M. Frisby draft sale at Bethany, Missouri, on Wednesday, October 27th, undoubtedly suffered from a duplication of dates conflicting with the Burnside sale at Atlantic, Iowa, on the same day. As stated in the catalog the cattle sold thin, right off of pasture that had been none too good this season. Most of the cows had raised calves this season which had been sold in advance of this auction. It seemed too that the two big sales the two days previous had pretty well supplied the demand for calves so the cows with calves at foot failed to attract Club buyers.

Earl M. Dale, of Blythedale, Missouri, contributed five bulls to the offering. The top bull, which also proved to be the top for the sale, was found in the Trojan Erica bull Emmalinemere 525783 a son of the prize winning Prizemere 141st. His dam was a line bred Epistos cow thus combining the blood of the International grand champion with that of the great Congdon & Battles bull Prizemere 32d. This bull went to Frank Lowry, of Princeton, Missouri, at $180.00. Col. W. H. Cooper did the selling.

—Will Your Ad be in the Holiday Issue—

Ljungdahl

A cloudy, cold day added its mite to the combination of conditions locally as well as nationally that bore down altogether too heavily upon the individuals who had assembled to do honor to the Ljungdahls of Menlo, Kansas, as they staged their first auction sale at Colby on Tuesday, October 12th, where prices a little better than market values prevailed on the entire offering.

Alvin Johnson, of Kanona, in Decatur county, in the far northwest corner of Kansas, a producer of high class beef cattle bought the top bull, Felix of Crestview 2d 512562, a summer yearling son of Eclat 6th 429607 at $150.00. His sire is a son of Blackmere 48th by Prizemere 32d and his dam is a daughter of Questor of Briarcliff who is a grandson of Blackcap Clipper. The second high bull was found when Eugene Houston, of Colby, bought Roland of Crestview 31st, a September yearling at $105.00. He was sired by Eclat 6th and has for dam Santella L. 68th representing the old reliable strain of breeding matrons at Crestview. She a daughter of Poe's Black Pounder by Blackcap Poe. The third high bull was the eight year old Eclat 6th, an Eline Erica by Blackmere 48th and out of Energy of Sunbeam 2d. This cow carries a combination of Eston of Elm Hill and Eston of Denison breeding seldom seen in an individual. This tried sire went to Lester Schreiber, of Arriba, Colorado, located in the short grass country. The price was $102.50.

That a quick turn over is in the back of cattle breeders heads is plainly evidenced in this sale. For instance Santella L. 61st and her heifer calf sold for $104.00, top for females. The calf was sold separately for $49.00. Miss Prudence L. 15th and heifer calf brought $102.50, the calf selling separately for $52.50. Either of the heifers could easily be diverted to the feedlot and bring a nice profit. With all kinds of bonds on the open market bearing from 2½% to 4% it would seem that these good breeding cattle capable of bringing an annual dividend ranging from 25% to 100% should be attractive in the eyes of any farmer who grows either hay or grain.

The Ljungdahls are good cattlemen, having bred registered cattle for many years. Cattle from their herd have made the top in many a Club and many a steer show. Their's are quality cattle. The Ljungdahls were entitled to twice what their cattle brought sale day, and yet they are not complaining. True to the dogged tenacity of genuine cattle folks they are happy to know that their surplus cattle on this occasion went into good hands where they are destined to do the breed a great deal of good. True to cowman tradition these good people have steeled themselves to the task of carrying on, knowing that there are high spots as well as low, so the general average over a period of years will after all be highly satisfactory.

The top bull brought $150.00; the top cow $105.00; the top five head averaged $112.50 and the top ten made an average of $102.50. Buyers were present from many sections of the short grass country and many new herds were founded on this occasion which is after all the greatest source of satisfaction to the sellers.

—Will Your Ad be in the Holiday Issue—

Penjoeana

Penjoeana Farm's dispersal sale drew a disagreeable fall day, September 11th. A very good crowd assembled to participate in the dispersion of the V. H. Schalliol herd at the farm near Mishawaka, Indiana. Col. Fred Reppert did the selling. The top bull was the seven year old herd bull Peerless Capper 2d 443385 a son of Blackcapper of Rosemere 3d by Prizemere 9th, which went to Sommer Brothers, Eau Claire, Michigan at $155.00 The top cow Bluebird Missie 13th 448366 and bull calf brought $160.00 and the next top cow was Lucile K. 13th 433048 and heifer calf that sold at $157.00. The bulls averaged $120.00 and the twenty cows made an average of $115.00 while the twenty calves and yearlings sold at an average of $60.00, a majority of this last twenty head were small calves sold separately off their dams. The cattle were sold in thin condition right out of the pasture. None of them had ever been grained and mostly were bred right on the farm. Most of them were taken by Indiana breeders, and a few new herds were started.

—Will Your Ad be in the Holiday Issue—

Purdue Offers Winter Course.

Many industrious and capable young men from farms who cannot take a four year course in College and who realize the value of additional training, will be glad to know that short courses are provided for them at Purdue University at a time when they might arrange to get away from the farm for a few weeks.

From January 17th to March 11th, 1938, Purdue University is offering an eight weeks Winter Course in Animal Husbandry for young men who wish to secure additional training in the successful handling of live stock on the farm. Practice in judging animals, information on the best methods of feeding, breeding and live stock improvement will be offered. Disease control, sanitation, pasture and forage crops, and the general organization of the live stock farm are included in the courses.

The Purdue Animal Husbandry Department has extensive facilities and some of the best live stock available anywhere for students' use in laboratory work. Men who have developed Grand Champions at the International take part in the work offered.

Former Short Course men recommend Short Course training as a minimum investment of time and money that will yield the maximum dividend in increased returns. They recognize that training is the basis of success. They learn where to get information and how to use it.

Young men who intend enrolling for the Animal Husbandry Course—January 17th to March 11th, 1938—should write Dean J. H. Skinner, School of Agriculture, Purdue University, LaFayette, Indiana, for full particulars.

Eastern States

Can One Raise Beef Profitably in New York State?

By Gay Quammen.

Mention has been made occasionally that there are still some skeptics when it comes to profitably raising beef in the East. Just why we do not know, but we do know that few are the Aberdeen-Angus breeders who beef a considerable number of their calves that are looking for help from any county, state or national agency.

In New York while attending the State Fair at Syracuse, I happened to meet a man from Rochester, a well educated man, an educator in fact. For reasons apparent, we do not mention his name. During our conversation he asked about beef in New York, whether or not it was a profitable business. In New York we have a number of new breeders of Aberdeen-Angus. As far as we can tell all are doing well with their herd of cattle. Near enough is the world's finest market for top quality beef. Pastures in New York are able to produce as fine a grass as can be found. Though hilly and rocky there is an abundance of land that is tillable and rich enough to grow feed, whether it be for feeding out to a high finish or to carry breeding cattle through the winter. What more is needed? Land, water, grain, pasture and a market just learning that it can demand and secure the best.

If anyone wants further argument take a day or two away from your business. Travel toward Geneva, New York. While there visit Tommy Scoon's Castlebrook Farm and see how he gets the job done. Call on Mr. L. A. Colton and get him to show you what they do. Go to Cornell University at Ithaca and contact Prof. R. B. Hinman, and you will be still more enthused. Go on farther eastward and stop and chat with Dale Fletcher at Bethel Farms or Sam Morrison at Briarcliff, Myron Fuerst at Fuerst Stock Farm, all three just out of Pine Plains. Then cross over into Massachusetts and see John L. Lathrop at Laurel Hill Farm just a few miles from Springfield. In fact visit any breeder in your section, ask them about the beef business, and

You are invited

To pay this new herd a visit. We are just getting nicely started and hope soon to have some cattle to sell. Just now we need them ourselves.
HARRY B. HALL, PERRYSBURG, NEW YORK

Dancote Herd

Two blocky, thickset, spring bull calves, half brothers to the First Prize Heifer Calf at the 1936 New York State Fair. Sired by Pridemere of Wheatland 2d. First at Texas, Oklahoma, and New York State Fairs.
Clayton C. Taylor, Lawtons, New York

Four Winds Farm

In the Heart of the Finger Lake Region
ABERDEEN-ANGUS CATTLE
George Hornbrook, Manager
Col. R. M. Vose, Ithaca, N. Y.

Schoonhoven

Has a small herd containing some of the great Aberdeen-Angus families. To thin out the herd a few head will be for sale in the near future. Inspection invited.
Schoonhoven Farm, Millbrook, N. Y.

Colton herd

Founded on selections made from the Briarcliff herd at Pine Plains, New York, to which were added many carefully selected individuals from the famous Glencarnock herd in Canada. Inspection invited.
L. A. Colton, Geneva, New York

12 NICE YOUNG HEIFERS AND 2 BULLS

Are now on offer, all registered or eligible to registration. An opportunity to lay the foundation for a good beef herd. Inspection invited. Farm located on Highway 370 four miles south of Red Creek and one mile north of Victory.
Coppernoll Bros., Red Creek, New York

Briarcliff

ANGUS

With breeding and quality that is sure to please is just what you will find here. They are the kind that will improve the progeny of your herd, regardless of whether you are a pure bred breeder or a producer of commercial cattle. We are now offering a group of young bulls and bred heifers that will please. You are cordially invited to make a personal inspection.

Briarcliff Farms, Inc., Pine Plains, N. Y.

Visit my herd. . . .

Will be happy to have anyone interested in better beef cattle pay us a visit. Aberdeen-Angus are fast coming into favor in this section.
DEWEY L. GILT, MECKLENBERG, NEW YORK

Angus-Dale

Extends a cordial invitation to visit our newly founded herd of Aberdeen-Angus cattle. 94 Seneca Street. Farm on Highway 14 A south of city.
EDWARD P. MURPHY, GENEVA, NEW YORK

Jamescliff Farms

Now offering a few young cows with calves at foot. Herd Sire—Briarcliff Eldorato.
J. CLIFFORD PURDY, CANANDAIGUA, N. Y.

Everald 2d of Briarcliff 472095

Is our herd sire. He is a son of Envidon of Glencarnock and a full brother to the 1933 International junior champion bull. Bred cows for sale. See them.
S. I. RYMPH & SON, LAGRANGEVILLE, N. Y.

COMMERCIAL HERD FOR SALE

Six or more cows and one bull, all pure bred, non-registered. Young cattle, right type, reasonably priced. Address, or will be pleased to show them.
I. W. Horn & Son, Brandon, Vermont

Good Hope

Now has 75 head of carefully selected breeding cows and we are still building. Briarcliff breeding dominates the herd. While we have nothing for sale at this time, we do enjoy showing our cattle. So please call. Visitors always welcome.
JOHN S. WILLIAMS, Old Chatham, New York

Herd Bull Prospects

We have just reaped the last harvest of calves by Barbarian 8th, 1st prize senior yearling at Chicago in 1933. In this crop of calves are several real herd bull prospects. These calves have that same thick meated, low set, conformation for which old Barbarian was noted.

Bethel Farm, Inc.

Pine Plains (Dutchess Co.) New York

Windward Farm

Now offering Prince Larkin 3d, a very nice bull in excellent breeding condition for sale. Write or visit.
JOHN AYRAULT, JR., WETHERSFIELD SPRINGS
Warsaw, New York

Farmstead

We have nothing to sell just now. Please watch this space for announcement later when our calf crop will be ready for the trade. In the meantime we shall be pleased to know what your future needs will be. Aberdeen-Angus cattle are peculiarly adapted to our farms.
FRANK S. HAYDEN, WYOMING, NEW YORK

Herd Sire—Andelot Blackcapper 2d

By Bar Quality, Jr. Champion 1931 Western Fair Circuit, he by Quality Marshall 3d, Jr. Champion Sesquicentennial. "Bar's" dam a daughter of the International Grand Champion Revolution 7th. "Blackcapper's" dam a granddaughter of Epistos.
W. R. VANSICKLE, CAYUGA, NEW YORK

Registered Aberdeen-Angus Cattle

Cows and Heifers
and Young Bulls ready for sale.
See them, priced right.
WM. P. BRIGGS, WILLIAMSTOWN, VERMONT

Fuerst Stock Farm

Aberdeen-Angus Cattle
Percheron Horses
Young Stock for Sale
PINE PLAINS (Dutchess County) NEW YORK

Laurel Hill Farm

Extends a cordial invitation
to all Lovers of Good Cattle—Aberdeen-Angus
to pay our herd a visit
J. E. Lathrop, Manager, Blandford, Mass.

Castle Brook Farm

Herd established in 1926. Herd sire is Briarcliff Mariner 2d. Forty females—Miss Burgess, Evergreen Ericas, Blackcaps. Farm on Routes 5 and 20.
T. M. SCOON, GENEVA, NEW YORK

A New Herd

Having recently founded this herd we have nothing to sell, however we shall be pleased to show our cattle to anyone interested in the Bonnie Blacks.
WILLARD B. EVANS, SKANEATELES, NEW YORK

For Sale

One or two registered Aberdeen-Angus cows to make room for heifers. Priced at $150.00 for cow with March calf at side. Come see them.
Paul Kinne, Ovid, New York

learn that in breeding Aberdeen-Angus in the eastern sections one can secure top prices for breeding cattle and premium over market top for real prime beef.

—Will Your Ad be in the Holiday Issue—

Eastern States.

It would seem that Dale Fletcher at Bethel Farms doesn't care to put on a spring sale, for he keeps right on selling cattle in and near New York state. We just had a letter from him stating that recently they have sold to Mr. Joe Hess of Wallkill, New York, heifers and a young bull. To the same town they sent a few heifers and another young bull to Mr. W. Hadley. Both of these gentlemen are starting in the pure bred beef business and selected the "Doddies". We congratulate Dale, a cattleman, and welcome the new breeders. Dale writes further that Barbarian 8th has left a few real herd bull prospects that carry his style and type.

—Advertise in the Holiday Issue—

Baron of Dancote to Pennsylvania.

It would seem that Clayton Taylor at Lawtons was doing a rather nice Aberdeen-Angus business, for he reports that he recently sold Baron of Dancote and three spring heifer calves all sired by his senior herd sire, Pridemere of Wheatland 2d, to go to Mr. Cyrus Wm. Rice's farm at Coudersport, Pennsylvania. This bull Pridemere 2d of Wheatland has been siring a lot of good cattle for Dancote and we trust that the group purchased by Mr. Rice will do for him what Pridemere 2d is doing for Mr. Taylor.

Clayton also writes that Mr. C. L. Gantz, of Elizabethtown, Pennsylvania, recently selected four young cows to add to his herd. Two of these young cows were daughters of Barcap Quality, twice a first prize bull at New York State Fair. Barcap Quality is by the International grand champion, Quality Marshall. One of the other two cows was sired by Pridemere 2d of Wheatland and the fourth was by Briarcliff Escort a son of Revelerica. Mr. Gantz purchased a bull at the recent Virginia sale and had prior to then a small herd. From the reports we receive Pennsylvania will soon be an Aberdeen-Angus state as well as the land of steel and oil.

—Will Your Ad be in the Holiday Issue—

Wheat bran is a good conditioner, added to most any grain mixture.

TRIED SIRE FOR SALE

This is not an ordinary herd bull. He is a tried sire of excellent merit, his calves are exceptionally good, we are selling for no other reason than the fact that we are retaining his beautiful heifers in our breeding herd. He is three years old, has good head, is low down, a regular breeder and in good condition. He is line bred EARL MARSHALL, sired by a grandson and from an outstanding daughter of Blackcap Revolution, International grand champion. You will like him just as well as we have and that is plenty. Come see his calves.

15 heifers

From six to twelve months of age, good condition, used to feed and ready to go any place. They are sired by BLACKBIRD'S MARSHALL S. 2d 472761 a very high class breeding son of Enlate's Marshall who is by the champion ENLATE and out of Evora S. 308300 a great daughter of old EARL MARSHALL. These heifers will be sold in numbers to suit. Come and see them.

JIM SWARTZ & SONS, Everest, Kans.

Our International Consignment

Black Ruler 2d of Bordulac 494878

Calved July 4, 1935.
Sire: Revolution of Page 43d 460681.
Dam: Black Queenie 3d of Ada 451312.
Bred by: Hanna Stock Farm.

This bull has been successfully shown by us as a Senior Yearling this year. He is a full brother of the famous Black Ruler of Bordulac 477471 that is proving to be a great sire for the Elliott Brown herd.

Quiet Lad of Bordulac 510786

Calved August 10, 1936.
Sire: Blackbird Bandolier of Page 2d 481190.
Dam: Queen Dolly 4th 451315.
Bred by: Hanna Stock Farm.

This summer yearling bull has stood first and second at most of the Fairs he has been shown at this summer and fall. He is a half brother of Quiet Boy of Bordulac 477470, now owned by North Dakota Agricultural College; the latter bull has sired many of their prize winning steers. Quiet Lad of Bordulac's sire, Blackbird Bandolier of Page 2d, was bred by Edwards Bros., Watford, Ont.

Emblem of Bordulac 510781

Calved July 28, 1936.
Sire: Blackbird Bandolier of Page 2d 481190.
Dam: Ellnora of Page 464877.
Bred by: Hanna Stock Farm.

Emblem of Bordulac's dam, Ellnora of Page, 464877, bred by Hartley Stock Farm, is by Eventuation of Page 405575, the International Grand Champion. Her dam, Ellnora M. K. 427026 bred by Miller & Kemp, is one of our deepest bodied cows; she is out of Ellnora D. 307851 bred by P. J. Donohoe.

Eliminator 2d of Bordulac 510788

Calved September 1, 1936.
Sire: Blackbird Bandolier of Page 2d 481190.
Dam: Elslow 2d of Strathmore 467187.
Bred by: Hanna Stock Farm.

This Senior calf has stood very high in his class all year at the different Fairs at which he has been exhibited. He is an exceptionally good individual, with fine breeding on both sides. His dam, Elslow 2d of Strathmore 467187, now owned by us, was bred by the Strathmore Farms, Webster City, Iowa.

Hanna Stock Farm
BORDULAC, NORTH DAKOTA

BREEDERS SUPPLIES

Helpful New Items
Send for Big Free Catalog
FRANKLIN BLACKLEG SERUM CO.
Denver Kansas City Wichita Alliance, Neb. Amarillo
Fort Worth Marfa El Paso Los Angeles Salt Lake City

Fairhaven Farm
Aberdeen-Angus Cattle.
Albert R. Tuttle, Urbana, O.

PREVENT

Hog Cholera, Blackleg, Hemorrhagic Septicemia
and Other Diseases By Using
Anchor Serums and Vaccines

Free Booklet: Send for our free booklet which tells when and how to use these products; also for our new price list.
Please Remember—the Anchor Serum Company—Where Quality is always higher than Price.

ANCHOR SERUM CO.
So. St. Joseph, Mo.
W. J. Kennedy, V-Pres. & Sls. Mgr.

ESSENTIALLY...
A NEW HOTEL IN Omaha

Travelers to Omaha are rejoicing over the new and sparkling Hotel Rome. Completely renovated, with countless modern features, it is the leading moderate cost hotel of the middle-west—now AIR CONDITIONED for year round comfort.

Detached Bath $1.50 Private Bath $2 to $3.

HOTEL ROME

WINTER DISEASE LOSS
Prevented by
FRANKLIN PULMONARY MIXED BACTERIN
At Drug Store Agencies.

THOUSANDS of stockmen now immunize against deadly Hemorrhagic Septicemia and Pulmonary Edema.

These winter-time infections of the pneumonia type are brought under control by vaccinating with FRANKLIN Bovine Pulmonary Mixed Bacterin for cattle.

Vaccines for similar infections in sheep, horses, hogs and poultry are also made by Dr. Franklin.

A small, inexpensive dose affords dependable prevention. Larger doses are effective in the treatment of sick animals.

Details of symptoms and proper handling are given in the special Hem.-Sep. booklet. Ask for free copy.

FRANKLIN SERUM COMPANY
Denver Kansas City El Paso Marfa Amarillo Fort Worth
Wichita Alliance Salt Lake City Los Angeles

BREEDERS' DIRECTORY

(Every Breeder in every state owes it to himself as well as to the promotion of the breed to be identified as one of progressive breeders in that state. Reference is made to your regular display or classified ad which appears elsewhere in the same issue. Can you afford not to be listed? Cost has been kept down to $5.00 for 12 consecutive issues. (Payable In Advance). . . . .)

*See their ad in this issue

ALABAMA

PASSMORE & SMITH, Prattville

CANADA

DON HEAD FARMS, Richmond Hill, Ontario
HUXHAM BROS., Portage la Prairie, Manitoba
CHARLES H. MARSH, Clarksburg, Ontario
*J. D. PATTERSON, Richmond Hill, Ontario

COLORADO

*ALBERT KNIESE, Anton
R. R. LUCORE & SONS, Arriba
*DR. W. B. LUTES, Merino
FRANK S. NEVILLE, Loveland

FLORIDA

NORTH FLORIDA EXPERIMENT STA., Quincy

GEORGIA

W. K. HOWARD, Stephens
MODENA PLANTATION, Isle of Hope, Savannah
PORTERFIELD FARMS, Houston Road, Macon

ILLINOIS

A. R. ALTHAUS, La Moille
MORTON D. BARKER, Chatham Road, Springfield
*A. D. BRADSHAW, Smithshire
CLARQUIN ACRES, Clarence Quintal, Jacksonville
*F. W. CRUMP, Morrison
H. CLAYTON DOWELL, Sheldon
*DYSON & RODEWALD, Rushville
EHLERS BROS., LaMoille
PAUL J. GRAHAM, Aledo
*E. E. IRWIN, Salem
*SENATOR S. E. LANTZ, Congerville
STANLEY R. PIERCE & SONS, Creston
PRAIRIE PASTURES FARM, Streator
*EDWIN A. SCHWARM, Loogootee
SHOEMAKER FARMS, Aledo, Mercer County
*H. L. THORNTON, Aledo
*LOYD WALKER, Elmwood
*WHITMAN & HARPER, Morris
LAWRENCE WILSON, Walnut
GEO. L. WILSON, 1501 Williams Blvd., Springfield

INDIANA

BEN-DAVIS FARM, Rushville
*PAUL T. CALDWELL & SON, Connersville, Rt. 1
*KEITH B. CLARK, Clark's Hill
*L. D. DICKINSON, Delphi
FOUNTAIN GLEN FARM, Peru
*DR. C. H. GATES, Liberty
*GREENACRE FARMS, Morocco
*HAWLEY STOCK FARM, Liberty
*ROLLIE HENDRIX, French Lick
MARSHALL FARMS, Lafayette
*A. I. PARAMORE, Fairland
*H. L. ROYCE, Rockville
*G. G. SMITH, R. F. D. 3, Tipton
*FRED E. SPENCER, R. F. D. 1, Waveland
*C. C. VAN HOY, Loogootee
*W. W. WHITEHEAD, Westpoint
*W. W. WILSON & SON, R. R. 4, Muncie

IOWA

*JOHN W. AUMAN & SON, Marion
G. W. BAKER, Leon
ADDIS GREIMAN, Garner
CLYDE A. HANNA, New Sharon
*JOHN HOLTKAMP, West Point
*WAYLAND HOPLEY, Atlantic
*ELMER J. JOHNSON, Kiron
*I. E. KEMP, Marion
MEEK RANCH, Frank W. Pearson, owner, Milton
*MEIER BROS., Melbourne
*OHLAND & SON, Malcom
F. T. PLUMMER, Marion
*C. W. SHIPTON & SONS, Allison
THOS. VARLEY, Stuart

KANSAS

*WM. LJUNGDAHL & SONS, Menlo
*JOHNSON WORKMAN, Russell
*JAMES SWARTZ, Everest

KENTUCKY

*J. HARVEY ALLEN, Lexington
EDWIN D. AXTON, 1930 Maple St., Louisville
BARRETT & GRIFFITH, Rte. 1, Maysville
*HUSTON BEALL, JR., Winchester
*S. W. BLATTERMAN, Mays Lick
BOTTORFF BROS., Prospect
*R. M. CLARK & SON, R. F. D. 4., Lexington
*TOM COCHRANE, Shepherdsville
*DIXIE STOCK FARM, Lancaster
POWHATAN HAWES, Maceo, Davies County
MARYANNA FARMS, 1020 E. Burnett Ave., Louisville
*GEO. MIDDEN, Cynthiana
*M. T. MINOR, Danville
*J. H. QUISENBERRY & SONS, R. R. 2, Winchester
WARD RENAKER, Cynthiana
G. P. RICE, Monticello
*ROBERT A. SHEARER, Lancaster
*S. B. SNYDER, Hazard
DR. S. O. SUBLETTE, Versailles
*W. R. WALLER, Morganfield
EMMETT WELLS & SON, Owensboro

LOUISIANA

M. A. SHARP, Iowa

MAINE

JEFFERSON FARMS, INC., Jefferson

MARYLAND

*ANDELOT STOCK FARMS, Worton
*BENNETT'S POINT FARMS, Queenstown
*BLAKEFORD FARMS, INC., Queenstown
*COCKADE FARMS, Darlington
*COLD SATURDAY FARM, Finksburg
*CREMONA FARM, Mechanicsville
*FOX HILL FARMS, Fallston
*GLEN MARY FARM, Great Mills
*MATTAPANY FARM, Pearson
*MONOCACY FARMS, Frederick
POINT FARM, Wallville, Calvert County
J. W. ROBERTS, Landover, Prince George Co.
*W. S. STOWELL, Spring Cove Farm, Centerville
*WM. H. TRAIL, Rockville
TYRCONNELL FARMS, Knoxville
*WICKWIRE FARMS, Earleville

MASSACHUSETTS

FLYING HORSE FARM, South Hamilton
*LAUREL HILL FARM, Blandford

MICHIGAN

JOHN A. BROWN, 7710 LaSalle St., Detroit
COE ANGUS FARMS, 212 E. Washington, Ionia
GRAND RIVER STOCK FARM, Webberville
*SOMMERLEA FARMS, Eau Claire
*WILDWOOD FARMS, Orion
*WOODCOTE STOCK FARM, Ionia

MINNESOTA

*P. ABRAHAMSON & SONS, Lanesboro
*E. A. & E. W. BROWN, Luverne
*DODGE FARMS, INC., Dodge Center
ELMDALE FARM, Pipestone, Rt. 4
MAX GOLDBERG, Moorhead
LOUIS KISSNER, Lamberton
*LOFGREN-McGREGOR STOCK FARM, Ada
E. H. SCHLOEMAN, Route 2, Mankato
*M. L. SNYDER, Madelia
TIANNA FARMS, Walker

MISSOURI

AUGUST A. BUSCH, JR., St. Louis
*HAL R. CATTERSON, Maryville
*EARL M. DALE, Blythdale
*L. V. DICKINSON & SON, Bogard
*CURTIS H. EASTWOOD, Fulton
*R. J. HAUSAM, Sedalia
HERNDALE STOCK FARMS, Fayette
HAL T. HOOKER, Maryville
*KAHN BROS., Sedalia
*ROBT. LARMER ESTATE, Maryville
DR. GEO. M. LAUGHLIN, Kirksville
LONJAC FARM, Lee's Summit
BEN F. McDONALD, 500 Boonville St., Springfield
MERIVALE FARMS, Louisiana
JAS. E. NUGENT, 1701 Bryant Bldg., Kansas City
E. M. TIPTON, Sup. Court Bldg., Jefferson City
P. O. VAN METER, Queen City
T. E. WHITE & SON, Unionville

MONTANA

ALFALFAMERE RANCH, Sidney

NEBRASKA

*DR. C. A. ANDERSON, Beatrice
E. R. BARNES & JOE ANDREWS, Menzel
*MRS. MARY K. KEENAN, Dalton
*KROTZ STOCK FARM, Odell
*L. E. LAFLIN, CRAB ORCHARD
*J. F. LONGENECKER, Dorchester
W. F. MILLER & SON, Route 1, Loretto
NYE & LARSON, Plainview
*S. R. PATTISON, Maxwell
W. E. SALMONS, R. F. D. 2, Pilger
EDWARD SCHULTZ & SON, Rte. 1, Clarkson
*WM. WILLIAMS & SONS, Clarks

NEW JERSEY

NICHOLAS KELLEY, Annandale
OAK GLEN FARM, R. D. 1, Red Bank
SEABROOK FARM, Lambertville
J. H. SICKLER, Swedesboro

NEW YORK

*BETHEL FARM, INC., Pine Plains
*BRIARCLIFF FARMS, INC., Pine Plains
*L. A. COLTON, Geneva
*COPPERNOLL BROS., Red Creek
*WILLARD B. EVANS, Skaneateles
*FUERST STOCK FARM, Pine Plains
*DEWEY L. GILT, Mecklenburg
*HARRY B. HALL, Perrysburg
*FRANK S. HAYDEN, Wyoming
*PAUL KINNE, Ovid
*EDWARD P. MURPHY, Geneva
*J. CLIFFORD PURDY, Canandaigua
*ROBERT RYMPH & SON, La Grangeville
*SCHOONHOVEN FARM, Millbrook
*T. M. SCOON, Route 2, Geneva
*CLAYTON C. TAYLOR, Lawtons
*W. R. VAN SICKLE, Cayuga
*COL. R. M. VOSE, Four Winds Farm, Ithaca
*JOHN S. WILLIAMS, Columbia Co., Old Chatham
WINDWARD FARMS, Wethersfield Springs, Warsaw

NORTH CAROLINA

PILOT FARM, Salisbury

NORTH DAKOTA

*HANNA STOCK FARM, Bordulac
*HARTLEY STOCK FARM, Page
*OAK COULEE RANCH, John Dawson, Mandan

OHIO

E. L. CUMMINGS & SON, West Union
E. H. HUTCHISON & SON, Xenia
*LAURENCE MARR, Pleasant Plain
*ALBERT R. TUTTLE, Rt. 1, Urbana

OKLAHOMA

*CAPPS RANCH, Tipton
*W. B. HARRIS, Broken Arrow
L. R. KERSHAW, Muskogee

PENNSYLVANIA

LOCK VALLEY FARMS, J. N. SMITH, Orbisonia
H. E. MILLARD FARMS, Annville
ROLLING RIDGE FARMS, Danboro (Bucks County)

SOUTH CAROLINA

COROGUS FARM, Lexington

SOUTH DAKOTA

*SHADY LANE FARM, Clear Lake
*MRS. J. W. REEDY, Beresford
EARL WALKINS, R. F. D. 1, Garretson

TENNESSEE

AMERICAN LIMESTONE COMPANY, Mascot
*AMES PLANTATION, Grand Junction
*FAIR ACRE STOCK FARM, Hartsville
FRENCH BROAD FARMS, Dandridge
HARDWICK FARMS, Cleveland

TEXAS

FLAT ROCK RANCH, Paul Dreiss, owner, Comfort

VERMONT

*WM. P. BRIGGS, Williamstown
RICE FARM, INC., Brattleboro
*I. W. HORN & SON, Brandon

VIRGINIA

*BROADVIEW, Warrenton
WM. W. BUTZNER, Fredericksburg
*CANTERBURY FARMS, Warrenton
CRESWELL FARM, Forest
*GEO. B. CUTTING, Warrenton

Who's Who!

At 25 cents per line, top display counting as two lines—six line minimum charge. Use as many more as you like. Every herd should be represented here—both great and small.

COLORADO

Air Line Valley Bulls for Sale

One to 3 years old, of Irenmere Gay Lad 3d and Revolution 26th breeding, ready for heavy service. 10 yearling heifers. All registered. Priced right.
ALBERT KNIESE, ANTON, COLORADO

Escort Marshall Jr. Evaxus 2d of Ada

Escort's dam is by Erwin Marshall and Evaxus' dam is by Blackcap Bertram. Twenty-five young bulls for sale, 10 to 20 months old.
DR. W. B. LUTES, MERINO, COLORADO

IOWA

Brookdale Farms

For sale—4 bulls, 11 to 18 months old, sired by Black Art S. 381984 and Blackbird Bandolier of Brookdale 466217, all richly Bandolier bred.
JOHN W. AUMAN & SON, MARION, IOWA

Maple Grove Stock Farm

We have 30 head of Club calves for sale.
Farm on Highway 161,
Thirteen miles South of Mt. Pleasant, Iowa.
JOHN HOLTKAMP, WEST POINT, IOWA

List Your Bull Wants With Us

We are now in position to serve your bull needs. Come see what we have to offer. Best of breeding together with quality, type and character. Priced so you can buy them.
W. A. HOPLEY, President
Wayland Hopley Farms, Inc. Atlantic, Iowa

KANSAS

Aberdeen-Angus Cattle

If you need 'em.
We will find 'em for you.
Please remember that our new address is
JOHNSON WORKMAN, RUSSELL, KANSAS

ILLINOIS

20 Years

Of careful quality and pedigree breeding. Our cattle all closely bred to Black Woodlawn, Earl Marshall, Eileenmere 15th, Blackcap Poe and Black Peer.
DYSON & RODEWALD, RUSHVILLE, ILLINOIS

Real Bargains

Ready to wean sons of Blackcapper Harrison 24th, he by the breed's greatest bull, Blackcap Revolution. These calves have for dams Antelope, McHenry Blackcap and Erica cows tracing to the breed's best bulls.
E. E. IRWIN, SALEM, ILLINOIS

Breeders Directory

*MEANDER FARM, Locust Dale
*PEN-Y-BRYN, Paul Lewellyn, Rectortown
MEREDITH FARMS, P. O. Box 126, Lawrenceville
*H. P. METCALF, Middleburg
*CHAS. T. NEALE, Gordonsville
B. A. RUCKER, JR., Ridgeville Farm, Delaplane
TYRO FARM, Tyro
*VALLEY VISTA FARM, Rt. 3, Lynchburg
*WINTON FARM, Clifford
WM. BELL WATKINS, Berryville
WHITEHALL FARM, George Sloane, Warrenton

WASHINGTON

CONGDON & BATTLES, Yakima

WASHINGTON, D. C.

*A. I. MILLER, 3019 Macomb St.

WEST VIRGINIA

CHARLES D. DAVIS, R. F. D. 3, Belington
*FORT HILL FARM, Clyde Bonar, Burlington
*MAPLE CROFT FARM, J. G. Hanlin, Mt. Storm

WISCONSIN

*JAS. C. PERRIN & SONS, Bloomington

WYOMING

L. U. SHEEP COMPANY, Dickie

Not mere bulls!

Am offering an outstanding pair of Yearling Elba sons of Ensign of Page 21st 482913 By the great champion Eventuation of Page. Fine breeding and individuality.
F. W. CRUMP, MORRISON, ILLINOIS

Breeding Will Tell—

If it's foundation females or herd bulls you want—see what we have on offer. Blackbirds, Blackcaps, Eisa, Enchantress Ericas—none better—Priced to sell.
EDWIN A. SCHWARM, LOOGOOTEE, ILLINOIS

MINNESOTA

10 Elba Club Heifers

Calves of my breeding have made an unequalled record as winning Club Calves in the Northwest.
M. L. SNYDER, MADELIA, MINNESOTA

Sunny Slope Farm

For sale, our herd bull, Viewlawn Black Peeler 505423, by Brookside Electus 452992. A tried sire. Priced right. Calved June 14, '32. TB & Bangs tested.
P. Abrahamson & Sons, Lanesboro, Minnesota

Valley Mound Farm

Ten
Choice Yearling Bulls for Sale
at Reasonable Prices.
E. A. & E. W. BROWN, LUVERNE, MINNESOTA

Dodge Farms, Inc.

A few choice yearling heifers for sale, Ericas and McHenry Blackcaps, also bull and heifer calves sired by Ensign of Page 22d 488110.
A. M. Falkenhagen, Mgr., Dodge Center, Minnesota

MISSOURI

Woodcrest Aberdeen-Angus

Selected bulls and yearling heifers
By Revolution of St. Albans a son of Emulous
Blackcaps and Ericas.
KAHN BROS., SEDALIA, MISSOURI

Our Herd Bulls

Earl Eric Marshall 5th 444963.
Elbon of Lonjac 4th 501925.
Cows—Earl Marshall, Revolution, Eileenmere 15th breeding.
CURTIS H. EASTWOOD & SON, FULTON, MO.

1893 Plainview Angus 1937

A special offering of 15 cows and heifers. Best of breeding. Could furnish carload of range bulls.
Address:
HAL R. CATTERSON, Mgr., MARYVILLE, MO.

Oakdale Farm Burgess

We have kept our best 25 females.
Burgess, Eibas, Juanas, and other best families.
Several choice young bulls for sale.
Robert Larmer, Est., Maryville, Missouri

Goodacres Herd

Composed of the very
BEST
of Breeding.
R. J. HAUSAM, Rt. 4, SEDALIA, MO.

Watch this space

Nothing for sale at this time. Just want to invite those interested in better beef cattle to become acquainted with Aberdeen-Angus. Will have important announcement later.
EARL M. DALE, BLYTHEDALE, MISSOURI

Bonny Ridge Bulls for Sale

By Ericmere 51st 457491, by Blackmere 16th. Dams by Barbarian of Rosemere 2d, Bonny Ridge Barbarian 3d, Prizemere 127th.
L. V. Dickinson & Son, Phone Tina, Mo. Bogard, Mo.

Land and Cattle

FOR SALE or TRADE: 1400 acres; 300 in cultivation; $30,000.00 worth of improvements; watered by three wind mills, 20 springs and a large lake. $40.00 per acre. Located in the heart of one of the best sections of cattle country, close to town of 30,000. Will take other property as part payment and carry back balance at low rate of interest on long time. Good sized Aberdeen-Angus herd can be included or not as buyer likes. A real Aberdeen-Angus opportunity for a live wire. Others need not waste their time. Address MD care Aberdeen-Angus Journal, Webster City, Iowa.

MICHIGAN

Sommerlea Stock Farm

Offering two extra good Bull Calves six months old; three Bulls nine months old. Priced within the reach of anyone in need of a sire.
SOMMER BROS., EAU CLAIRE, MICH.

NORTH DAKOTA

Oak Coulee Ranch—

Herd Sire: Blackbird J. D. 447804, by a grandson of the great Emlyn L. Now offering fifteen choice heifer calves and two bulls. Leading families.
JOHN DAWSON, MANDAN, NORTH DAKOTA

OHIO

Broad Meadows Farm

A cordial welcome awaits you here.
Breeding Stock for Sale
at All Times.
L. W. MARR & SONS, PLEASANT PLAIN, OHIO

OKLAHOMA

1913 Aberdeen-Angus 1937

Popular Bloodlines,
Desirable Quality, Attractive Prices,
Call or Write
THE CAPPS RANCH, TIPTON, OKLA.

SOUTH DAKOTA

Shady Lane Farm

Now offering a good 5 year old Bull.
Also a 22 months old Bull.
Excellent Breeders.
Chas. F. Gauger & Sons, Clear Lake, South Dakota

For Sale—

Some choice Cows and Bulls
Sired by Barbaloution Duke and Lassiter of C.
In prime condition for breeding.
Mrs. J. W. Reedy, Beresford, South Dakota

TENNESSEE

Fair Acres Stock Farm

Ballindalloch Blackbirds,
Queen Mothers, Evergreen Ericas, Blackcaps.
Stock for sale at all times.
RUSSELL WRIGHT, HARTSVILLE, TENNESSEE

WEST VIRGINIA

Maple Croft

Barton's Revier 481408 and Perfect Idol 450950 head our choice herd of 100 registered cows.
Choice Feeders for Forty Years.
Young stock for sale at all times.
J. G. HANLIN, MT. STORM, W. VIRGINIA

Fort Hill

Duke of Oakleaf 503490, Grandview Idolmere 499400 and Andelot Envoy 502231 stand at the head of our fine herd of females. Young cattle for sale. If you need young heifers, bulls or feeder calves visit our herd.
CLYDE A. BONAR, BURLINGTON, W. VA.

WISCONSIN

Our Herd Bulls

Consist of Beau Belford 407553; Revolution 3d of Strathmore 490691; and a son of Blackcap's Revolution 2d 472035 & Blackcap Empress 144th 472030.
James C. Perrin & Sons, Bloomington, Wisconsin

A Champion Sire.

How many of us realize that Blackbird Bandolier of Brookdale 466217, one of the stock bulls at John W. Auman & Son's Brookdale farms, near Marion, Iowa, is a champion sire? At any rate he sired the 1936 grand champion steer at Iowa State fair and at the Great Western Live Stock show at Los Angeles. The Aumans are now offering sons and daughters of not only this great bull but Black Art S. 381984 who is a son of Blackcap Bandolier 2d. They have still more Club calf prospects.

Breed Promotion

IS a cooperative program devised to sponsor and further the advancement of a breed live s
deen-Angus Journal it is a program designed to furnish the public with information ng to
Angus cattle, to show the distinct advantages the breed has over other beef breeds; to hasize
deen-Angus which make them MARKET TOPPERS; to call to mind their quality of LY M
OMIC ADVANTAGE; in fact to constantly keep before the public the fact that Abe n - Ar
the feeders' choice and the packers' choice.● ● ● BREED PROMOTION in some form other
Angus. Are you breed promotional minded enough to cause others to buy Aberdeen-Aus? ●
must be constant in its appeal. Are you doing your share toward improving the dema for A
are not securing your just share of breed promotional results. ● ● ● BREED PROTION
and each dependent to some extent upon the other phases to accomplish the desire sults.
deen-Angus cattle at shows, either national, state, county, or privately; talking Abe n-An
by using every avenue for printed publicity; can breed promotion become the living e nece
● ● ● BREED PROMOTION is cooperative, both as to results and as to that which duces
erdeen-Angus cattle, be he concerned only with the commercial end or actively enga in pr
whether he owns ten, twenty or hundreds of cows; whether he is just starting a he r has
if interested in a fair return for his cattle investment must support a breed promotional pro
importance of his herd. ● ● ● BREED PROMOTION is the aim and purpose of the erdee
columns we can best serve the breeder in assisting him to secure for his product bette eturns
to be of service we must have the desire from the breeder to go forward. AS YOU, A REED
SO MUST IT BECOME KNOWN. If a small herd or a large herd, if rich in quality just o
according to your own wishes. Your success as a breeder depends upon you, as a bree , a f
● ● ● BREED PROMOTION must be constant, "drops of water wear away the rock ut onl
er ceasing. So too must your breed promotional program be constructed, for you will ther g
method of breed promotion may be had in the Aberdeen-Angus Journal through regu adver
their herds, who advertise them both regularly and consistently in proportion to their importa
are forced to sell cattle at sacrifice prices. ● ● ● Believing as we do in the breed, in breed
TION we have prepared a breed promotional budget. Write for your copy today, statin few
foundation and quality, including the names and registration numbers of your herd s, so
before you. Plan to be identified with the progressive breeders by using a special day ad
ISSUE (January, 1938) which we plan to make a real spokesman for the breed.

Your very own Breed Paper

The Aberdeen-Agu

Forms Close December 15th

on

nt of a breed live stock. As concerns the Aber-
information ng to the advancement of Aberdeen-
ef breeds; to hasize the factors dealing with Aber-
r quality of LY MATURITY which is an ECON-
act that Abe n-Angus are the breeders' choice,
in some form other caused you to buy Aberdeen-
y Aberdeen-Angus? ● ● ● BREED PROMOTION
ing the dema for Aberdeen-Angus? If not, you
BREED PROTION is many sided, each important
h the desire sults. Only by exhibiting your Aber-
talking Abe n-Angus at every opportunity; and
e the living e necessary to best serve its purpose.
that which duces results. Every breeder of Ab-
ctively enga in producing foundation seed stock;
arting a he r has been in the business for years;
reed promoti l program in accordance with the
rpose of the erdeen-Angus Journal. Through its
roduct bette eturns. But in order to even attempt
AS YOU, A REEDER, REGARD YOUR HERD
n in quality just ordinary, it becomes known only
ou, as a bre r, a feeder, and a breed promoter.
ay the rock t only when they are constant, nev-
for you will her go ahead or lose ground. One
rough regu advertising. Breeders who believe in
ion to thei portance are successful, and seldom
e breed, in breeders, and in BREED PROMO-
oday, stati few facts about your herd as to size,
your herd s, so we can intelligently lay the plan
special di y advertisement in the HOLIDAY
reed.

Paper

n-Angus Journal

Let us coax the youngster out into full view!

Michigan State Fair

Woodcote and Cresap Divide Championships

The Michigan State Fair held at Detroit September 3d to 12th, 1937, brought forward a very creditable showing of Aberdeen-Angus both in the breeding classes and in the steer section of the show. Gordon S. (Micky) Cochrane, manager for the Detroit Tigers and a Doddie fan succeeded in carrying away the championship in the steer division with his Aberdeen-Angus, winning both the heavy and the light weight divisions. Wm. E. Scripps Wildwood Farms won the middle weight class.

Wildwood, Woodcote, O'Dell Brothers and George L. Perry represented the Michigan breeders and their outside competition was furnished by Robert Cresap, of White Heath, Illinois.

Wildwood Farms were exceedingly strong throughout the show. It was theirs to win the two year old, the senior and summer yearling and the bull calf classes as well as the groups of two and three bulls. They won the cow class and the pair of females, the aged herd, the pair of yearlings, the pair of calves and Get of Sire. Wildwood's senior yearling bull Blackcap Barry 499747 was made reserve grand champion. He is a son of the famous Bandolier of Anoka 462299.

Woodcote did very well too, winning the junior yearling bull class with Berlioz of Woodcote 500210 an intensely Miss Burgess bred son of the prize winning Alexander M. of Rothmaise 450569. This same bull was later made junior and grand champion for the show. This firm also won the summer yearling cow class as well as the heifer calf class, the latter being made junior and reserve grand champion female.

Cresap was the other strong contender, winning the aged bull division with Blackcap B. J. 2d. His winning two year old cow Blackbird 14th of St. Albans 478315, a daughter of Eroica of St. Albans was later made senior and grand champion female. She has for a dam a daughter of Erie Revolution and her grandam is a daughter of Erwin Marshall 2d. Cresap also captured the blue in the senior as well as the junior yearling female classes.

Following is a complete list of the placings:

EXHIBITORS:

Robert F. Cresap, White Heath, Illinois; George L. Perry, Croswell, Michigan; Wm. E. Scripps, Lake Orion, Michigan; Woodcote Stock Farm, Ionia, Michigan; O'Dell Bros., Cass City, Michigan; Gordon S. Cochrane, Milford, Michigan.

BULLS:

Bulls calved between May 1, 1933 and April 30, 1934: 1—Blackcap B. J. 2d 476541, Robert F. Cresap; 2—Beau Burgess 473976, George L. Perry.

Bulls calved between May 1, 1934 and April 30, 1935: 1—Black Bandolier 480883, Wm. Scripps; 2—Hanes Eileenmere 486660, Robert F. Cresap; 3—Elect Bandolier 480876, Wm. Scripps; 4—Eclipser of Woodcote 482623, Woodcote Stock Farm.

Bulls calved between May 1, 1935 and December 31, 1935: 1—Blackcap Berry 499747, Wm. E. Scripps; 2—Elca of Woodcote 497713, Woodcote Stock Farm; 3—Burgess of B. M. 565292, Robert F. Cresap.

Bull calved between January 1, and April 30, 1936: 1—Berloiz of Woodcote 500210, Woodcote Stock Farm; 2—Even Exchange 517817, Wm. E. Scripps; 3—Blackbird Elator 514010, O'Dell Bros.

Bulls calved between May 1 and August 31, 1936: 1—Evador of Wildwood 517823, Wm. E. Scripps; 2—Elegant of Woodcote 506521, Woodcote Stock Farm.

Bull calved after September 1, 1936: 1—Black Bandolier 2d 518825, Wm. E. Scripps; 2—Hanes Eileenmere 486660, Robert F. Cresap; 3—Black Earl J., Robert F. Cresap; 4—Burgess 2d of Woodcote 510717, Woodcote Stock Farm.

BULL GROUPS:

Three bulls: 1—Wm. E. Scripps; 2—Robert F. Cresap; 3—Woodcote Stock Farm.

Two bulls: 1—Wm. E. Scripps; 2—Woodcote Stock Farm; 3—Wm. E. Scripps; 4—Woodcote Stock Farm.

Senior champion bull: Black Bandolier 480883, Wm. E. Scripps.

Reserve senior champion: Blackcap Berry 499747, Wm. E. Scripps.

Junior champion bull: Berloiz of Woodcote 500210, Woodcote Stock Farm.

Reserve junior champion: Black Bandolier 2d 518825, Wm. E. Scripps.

Grand champion bull: Berloiz of Woodcote 500210, Woodcote Stock Farm.

Reserve grand champion: Blackcap Berry 499747, Wm. E. Scripps.

COWS:

Cows calved between May 1, 1933 and April 30, 1934: 1—Keepsake Lady 473975, Wm. E. Scripps; 2—Barbara's Marshall C. 480410, Robert F. Cresap; 3—Elba of Woodcote 33d 468093, Woodcote Stock Farm; 4—Favorite of Aberlour 8th 504646, Geo. I. Perry.

Cows calved between May 1, 1934 and April 30, 1935: 1—Blackbird 14th of St. Albans 478315, Robert F. Cresap; 2—Everinda of Woodcote 483478, Woodcote Stock Farm; 3—Eloquent Lady 481872, Wm. E. Scripps; 4—Helen of Maple Grove 516778, Geo. L. Perry.

Heifers calved between May 1 and December 31, 1935: 1—Blackcap Effie S. 4th 506355, Robert F. Cresap; 2—Key of Security 499766, Wm. E. Scripps; 3—Eloquent Lassie 419736, Wm. E. Scripps; 4—Ervia Earlana M. K. 2d 498588, Robert Cresap; 5—Elba of Woodcote 37th 491156, Woodcote Stock Farm; 6—Fairy Protest of Mardon Hill 506691, Gordon S. Cochrane.

Heifers calved between January 1 and April 30, 1936: 1—Marshall's Pride C. 17th, Robert F. Cresap; 2—Everinda 2d of Woodcote 500205, Woodcote Stock Farm; 3—Lady Burgess of Marson Hill 506692, Gordon S. Cochrane; 4—Susan 2d of Maple Grove 516779, George L. Perry.

Heifers calved between May 1 and August 31, 1936: 1—Emerita of Woodcote 506054, Woodcote Stock Farm; 2—Blackcap Rosebud 5th 517825, Wm. E. Scripps; 3—Eloquent Eva 517820, Wm. E. Scripps; 4—Blackbird's 2d of St. Albans 442947, Robert F. Cresap; 5—Pauline Pride 3d 514011, O'Dell Bros.

Heifers calved after September 1, 1936: 1—Elba of Woodcote 41st 508793, Woodcote Stock Farm; 2—Blackcap Peaceful 2d 517827, Wm. E. Scripps; 3—Erica Elvira 517836, Wm. E. Scripps; 4—Evesta of Woodcote 508795, Woodcote Stock Farm; 5—Pride Cresap, Robert F. Cresap; 6—Polly of Maple Grove 516281, George L. Perry; 7—Martha of Maple Grove 524800, George L. Perry.

Senior champion female: Blackbird 14th of St. Albans 478315, Robert F. Cresap.

Reserve senior champion: Black Effie S. 4th 506355, Robert F. Cresap.

Junior champion female: Elba of Woodcote 4th 508793, Woodcote Stock Farm.

Reserve junior champion: Marshall's Pride C. 17th, Robert F. Cresap.

Grand champion female: Blackbird 14th of St. Albans 478315, Robert F. Cresap.

Reserve grand champion female: Elba of Woodcote 4th 508793, Woodcote Stock Farm.

GROUPS:

Two females: 1—Wm. E. Scripps; 2—Robert F. Cresap; 3—Woodcote Stock Farm; 4—Woodcote Stock Farm; 5—Wm. E. Scripps; 6—Geo. L. Perry.

Graded Herd: 1—Wm. E. Scripps; 2—Woodcote Stock Farm; 3—Robert F. Cresap; 4—Geo. L. Perry.

Pair of yearlings: 1—Wm. E. Scripps; 2—Woodcote Stock Farm.

Pair of calves: 1—Wm. E. Scripps; 2—Woodcote Stock Farm; 3—Robert F. Cresap.

Get of sire: 1—Wm. E. Scripps; 2—Woodcote Stock Farm; 3—Robert F. Cresap; 4—Wm. E. Scripps.

STEERS:

Grade or purebred Aberdeen-Angus steers: 1—Gordon S. Cochrane; 2—N. & A. Goodall, Cass City Michigan.

Grade or purebred Aberdeen-Angus steer, spayed or Martin heifer, calved between May 1, and August 31, 1936: 1—Wm. E. Scripps; 2—Profit Bros., Cass City, Michigan; 3—Wm. E. Scripps; 4—Glen Casey, Union City, Michigan; 5—Edwin Beattie, Columbiaville, Michigan.

Grade or purebred Aberdeen-Angus steer, spayed or Martin heifer, calved after September 1, 1936: 1—Gordon S. Cochrane; 2—Woodcote Stock Farm; 3—N. & A. Goodall; 4—Gordon S. Cochrane; 5—Wm. E. Scripps; 6—O'Dell Bros.

Champion Aberdeen-Angus steer: Gordon S. Cochrane.

Reserve champion Aberdeen-Angus steer: Wm. E. Scripps.

——Will Your Ad be in the Holiday Issue——

Seed Corn Dryer.

Right about the center of an 800 acre tract of rich producing land just north of Valeria, Iowa, is located the farm buildings on the W. J. Gannon homestead and here it was that we found something new under the sun—a home made seed corn dryer, capacity about 500 bushels, four separate bins with air ways everywhere, top, bottom, sidewise, forward and reverse action as to circulation which is forced by a big fan. The heat is regulated to the desired degree as it is taken from a big "house furnace" which has been specially installed. The Gannons are going into the seed corn business—Kruge is the old standby, hybred the new idea. A special grading machine is also in evidence. In addition to their own, they are doing commercial drying for other hybred growers.

This is the home also of young John J. and Miss Helen Gannon, son and daughter of the senior Mr. Gannon. Several years have these youngsters been interested in Club calves. From this activity a desire to own registered cattle developed. Good heifers were purchased from John I. Miller and others, fitted and shown, and retained for breeding purposes. Something like forty head of pure bred cows and heifers, all Aberdeen-Angus and well bred are in the pastures and at the head of this group is a young bull from the Brookside herd of P. J. Donohoe. These young people are intensely interested in their cattle and "Dad" Gannon is about as enthusiastic as the son and daughter. This looks like a healthy, successful enterprise.

——Will Your Ad be in the Holiday Issue——

Likes His Breed Paper.

Geo. B. Newhart, Reedy, West Virginia, Aberdeen-Angus breeder, writes: "I like the Journal fine and don't think I could get along without it."

——Will Your Ad be in the Holiday Issue——

Distribute Calves.

More than 100 baby beef steers were distributed to boys and girls of Connecticut, New York and Massachusetts during the last week or ten days of November according to announcement from the Eastern States Exposition's Baby Beef Management Committee. The calves went to the boys and girls of Dutchess county, New York, four counties in Connecticut, four counties in Western Massachusetts and for the first time others will go to boys and girls in Eastern Massachusetts.

——Will Your Ad be in the Holiday Issue——

Ford Herd Changes Hands.

Joe Benton, of Nocona, Texas, has purchased the J. B. Ford herd of Aberdeen-Angus cattle at Bellevue, Texas. There were 160 head. Thirty of this number are registered and the remainder well bred grades. The cattle have already been moved to the Benton ranch near Nocona, where Mr. Benton writes "I hope to build up a good herd of registered cattle, having concluded that this breed of cattle is well suited to this locality. This is the second herd of Aberdeen-Angus cattle brought to Montague county, Texas, but there will be more."

Sioux City Grand Champion

Through the courtesy of the National Live Stock Producer, Chicago, Illinois, the Journal is able to present this splendid picture of Gordon Johnson the 13 year old son of Mr. and Mrs. John G. Johnson, of Ida Grove, Iowa, together with his grand champion Aberdeen-Angus steer at the Eleventh Annual Interstate Baby Beef Show at Sioux City, Iowa. The calf was purchased by the Phillips Petrolum Company at "66" cents per pound. He weighed 1105 pounds so the check received by young Gordon Johnson read something like this—$729.30. Not so bad for a season's work, especially when the prize money and the handsome Silver trophies are taken into consideration. We have asked Gordon to tell us something about this calf and here is his story:

"My calf was purchased from my father and my uncle, the firm of Johnson Brothers, Ida Grove, Iowa. He was always a toppy calf in the lot as a suckling calf. 'King' was sired by Revolution 78th 418556, and he was a son of the International grand champion Blackcap Revolution and Miss Burgess 3d of Nesbithill. His dam was Blackbird Birdie B. 11th 424183, and she was a daughter of Blackcap Rev. 389372 who was a son of old Earl Marshall and Blackcap McHenry 151st. Before he was weaned he was allowed to eat oats at leisure in a creep. He was weaned last Thanksgiving, thus missing the aid of a nurse cow. He was fed oats and alfalfa until February 1st, when I began mixing corn into the ration. Linseed oil meal was added about the same time. By March 1st he was on full feed. June 1st I added molasses feed. For the last month before the show I fed him ground barley.

"Perhaps I should have mentioned before that I named him King because he was so stylish, fancy and toppy as a calf and continued to be throughout the feeding period. At the beginning of the feeding period he weighed 580 pounds and when I sold him he weighed 1105 pounds, making a daily average gain of 2.32 pounds.

"This is my third year in Club work. This year I received two beautiful loving cups."

—o—

Appreciates Pure Breds.

Some time ago Mr. A. H. Dripps, of Haddam, Kansas, incorporated the following statement in a communication to this office, indicating clearly his preference for pure bred Aberdeen-Angus cattle: "My entire herd consists of about 150 head of cows, 50 head of which are grades. I expect to get rid of my grades some time later." This is the story told by a vast majority of the cattlemen who have an opportunity to compare grades with pure breds, and grades are just as preferable when compared with the average run of native mixed cattle. In other words the pure bred bull mated with the mixed breeds as they run on average farms of America will produce an improved quality that can serve only as a stepping stone for further advancement—pure breds are

—o—

Mr. and Mrs. James R. Short, of Columbia, Missouri, drove over to Lonjac Farms, Lee's Summit, Missouri, recently and selected a very outstanding herd bull, Elbor of Lonjac 13th 505731 to go to their farm at Jacksonville, Missouri, where he will head a very select herd of Aberdeen-Angus breeding cattle of the highest quality. Mr. and Mrs. Short are very enthusiastic Aberdeen-Angus breeders and real judges of good cattle as well as pedigrees.

This young bull according to Manager J. D. Hooten, is sired by Elbor of Page by Ensign of Page and is out of a very typey cow, Buxom Maid Burgess 460813 by Baron Quality by Quality Marshall 1927 International grand champion bull Chicago by Earl Marshall. The dam of Baron Quality, Barbara Mac 36th, was first prize cow Chicago International 1927, defeating in that class three former International grand champion females. With this kind of breeding behind this young bull combined with his individuality, being very typey, lowset, straight in lines and smooth with a lot of quality and character, he should get real results."

Has Very Select Herd.

Mr. Loyd Walker, formerly of the firm of Threw & Walker, but the last two years since the dissolution of the partnership, in business for himself at Elmwood, Illinois, now has one of the very select herds of Aberdeen-Angus in the state. The herd is headed by the good Erica bull Elgin of Lone Oak 501064. This Enchantress Erica is a son of Blackcap Revolt M. 13th 456976 a double bred Blackcap, and his dam is Elma of Lone Oak 2d 466213, a double bred Erica cow by Erica's Earl 2d 443906. Already Mr. Walker tells us that his herd is growing beyond the capacity of his small farm. Beats the world how these Doddies increase on any man's farm.

2 SPLENDID HEIFERS

They are real, in fine condition, so closely related to my herd bull that I wish to sell them. Would consider selling part of my select breeding herd as I do not have room on this small farm for so many. Come see them or write.

LOYD WALKER, ELMWOOD, ILLINOIS

Lantz Blackcaps

We have for sale now two outstanding serviceable bulls and a few very choice young heifers that are suitable as foundation material. Address

Simon E. Lantz, Congerville, Illinois

Herd Bulls, Show Bulls, Range Bulls

In fact any kind of a bull you may want. Two 3 year olds, 5 long yearlings, 10 yearlings, 2 by Eric Revolution B. sire of the grand champion female Eva of Rose Hill; others by a grandson of Revolution 100th. These bulls must be seen to be appreciated.

WM. WILLIAMS & SONS, CLARKS, NEBR.

Eileenmere 147th 502568

WHITMAN & HARPER, Morris, Illinois

Personal Stationery for Gifts

125 Letterheads 7¼x8½ 100 Envelopes (Regular) $1.85 Postpaid or 125 Letterheads 8½x11 100 Envelopes—Large $2.00 Postpaid

ATTRACTIVELY BOXED—ORDER NOW TO INSURE PROMPT DELIVERY

Fred Hahne Printing Co. Webster City, Iowa

MAPLEHURST STOCK FARM

ABERDEEN-ANGUS CATTLE

H. R. JONES, OWNER

MAPLEHURST, OHIO

(Letterhead)

MAPLEHURST STOCK FARM

H. R. JONES, OWNER

MAPLEHURST, OHIO

(Envelope)

My Pasture Experiences

Discussion by Harvey Kuhlman, Bloomfield, Nebraska

I will attempt to tell you some of my pasture experiences and what I have been doing on my farm in the past few years to provide more and better pasture for my live stock.

In 1930 I had been farming 240 acres of land rented from my father. I had to pasture out my 15 or 20 head of cattle, which was very unsatisfactory since they would come home in the fall with all kinds of diseases and generally in poor condition, too. If there should be a short period of drouth during the summer I would be asked to take them home. Since I had no pasture at home I was forced to sell them and usually on an unfavorable market, since every one else was forced to sell some cattle too, if the drouth was too severe.

That year I bought 160 acres of land two miles west of my home. This land consisted of 80 acres of farm ground and 80 acres of native pasture. The native pasture consists of a good variety of grasses such as western wheat grass, blue gramma, side oat gramma, drop seed, sedge and blue stem, blue grass and white clover. This variety of grasses on the same land, each good in its turn, insures good pasture throughout the season. Ten acres of trees, which was an old timber claim, furnished feed early in the spring and provides shade and protection for stock.

I planned to put the crop ground back to pasture as quickly as possible. I seeded 25 acres of it adjoining the prairie pasture to sweet clover in 1931. This was seeded two years in succession and since then has been re-seeding itself. It furnished abundant pasture. This sweet clover pasture is going back to the native grasses, such as the wheat grass, blue gramma and side oats gramma. There being half a stand of these grasses already, I believe in a year or two they will probably crowd out the sweet clover.

My plans also included building up a new herd of beef cattle. After considering all breeds I finally decided on the Aberdeen-Angus. I sold some of my grade cattle and used this money to start a pure bred, registered herd. I selected four cows and one bull of the Aberdeen-Angus breed for my foundation herd. Later I added one cow and a heifer. My herd now consists of 60 Aberdeen-Angus cattle of which 50 are registered. The entire herd was built up from my foundation stock since 1931. As my herd grew in number, I added more pasture for grazing by buying a 40 acre school lease adjoining my pasture. Also, I was using my farm land, which is crossed-fenced, for temporary pasture.

My early spring pasture is rye, which I have on the home place. For temporary pasture during the summer sudan has proven very successful for me. It produces much feed per acre and no grass is more palatable during the hot months of July, August and September.

This year I had 25 acres of sudan and barley mixed, which gave the cattle additional variety and saved the permanent pasture for later in the fall. This sudan was about 13 inches in height when the cattle were turned on it. In the spring I seeded 17 acres to a pasture mixture to comply with the Soil Conservation Program. The mixture consisted of sweet clover, alfalfa and brome grass with ½ bushel of oats per acre as a nurse crop. The alfalfa and sweet clover is a fair stand, but I believe the brome grass has dried out. This plot was pastured to remove the nurse crop.

For additional pasture in the fall, I like to use rape. This year my rape was destroyed by grasshoppers. By using this pasture system, rye with straw or other dry feed in the spring, then permanent pasture and the 25 acre field of sweet clover, and sudan during the hot months of summer, with access at all times to the 130 acres of native pasture, my cattle always have an abundance of feed, keeping them in good flesh and ready for market almost any time.

This year, not having much of a corn crop, I sent my steers direct from grass to the market the last of August, receiving 10 cents per pound for yearlings averaging 743 pounds and 12 cents and 13¼ cents for long yearlings and two year old steers averaging 960 pounds.

My winter feed supply will consist of corn and sorgo silage together with straw, black amber cane and shredded fodder. Cottonseed cake will be used as a protein supplement. This will carry the cattle through the winter until spring pasture season.

By having this variety of pastures we have had no loss from sudan poisoning or sweet clover bloat, usually having a good calf crop, some years 100 percent.

While I have carried only 60 head of cattle on my pasture, consisting of 200 acres, I feel that I have been well repaid because it provides pasture over a longer period of time and a greater abundance of feed at all times. By handling it in this manner I have kept my pasture in good shape so that it will be able to carry on in years to come without much additional expense and also not have to reduce my foundation herd if a drouth occurred again. Next year I intend to contour furrow a part of my pasture.

In closing I wish to thank the Omaha Chamber of Commerce and the State Extension Service for the part they have played in helping to stimulate my interest in a better pasture and forage program on my farm.

—Will Your Ad be in the Holiday Issue—

Bonnie Dale Farm.

Those passing that way should stop at Bonnie Dale Farm, on route 1, out of Belleville, Illinois, where Orville W. Helms, established a pure bred herd in 1907. At the head of this small but select lot of breeding cows of Blackbird, Pride and Miss Burgess families will be found Eileenmere Perpetual 3d 495176 a great grandson of Eileenmere 32d.

—Will Your Ad be in the Holiday Issue—

Cancels Sale Date.

Mr. Avery G. Martin, of the firm of Martin & Prowse, Croswell, Michigan, announces that he has just purchased another farm and will for that reason cancel the draft sale listed for December 14th at which time this firm expected to sell about fifty head of its natural increase or surplus cattle. These cattle are being moved to the new farm where they will be kept in production, making possible Mr. Martin anticipates, the holding of a late spring or summer sale. Watch for any announcement.

Special Offering
25 head yearling and two year old bulls.
55 head pure bred (unregistered) yrlg heifers —tops of herd.
MRS. MARY K. KEENAN & SONS
Greenwood Ranch, Dalton, Nebraska

Black Pastures
Bummer Revolution 519410, son of the International grand champion Revolution 100th has been added to our battery of herd bulls. Young stock for sale.
DR. C. A. ANDERSON, BEATRICE, NEBRASKA

A Few Young Bulls
For sale at this time
Buy bulls representing the Breed with a History and a Future.
J. F. LONGENECKER, - Dorchester, Nebr.

Offering 20 Bred Heifers
All bred to COLLEGE IRENMERE 504679 —First prize and grand champion bull at the Nebraska show and sale in 1937. Also have some choice bulls ready for the trade.
L. E. Laflin, Crab Orchard, Nebr.

Evidence of Strathmore
Is proving a really great sire. I think fully equal to his wonderful sire, Revolution 81st. He is a grandson of Earl Marshall on the dam's side. We also have one of his sons in service. Will feature his get in spring sale.
JOS. KROTZ & SON, ODELL, NEBRASKA

Will Sell up to 12 Head
Registered cows and heifers of good ages and breeding. Some with calves at foot. Also herd bull—ELLIOTT MARSHALL 2d 369127. Address,
S. R. PATTISON, Maxwell, Nebraska

HEIFERS . . .
We now have for sale a splendid bunch of heifers. 20 bred 2 year olds and 15 just coming a year. Blackcaps, Enchantress and Elba Ericas at prices to suit the purchaser. We have a splendid crop of calves by Eline Evans, a son of Evidence of Strathmore. Come see these cattle before you buy.
WM. WILLIAMS & SONS, CLARKS, NEBR.

Christmas Seals
are here again!
They protect your home from Tuberculosis

AUCTIONEERS

Arthur W. Thompson
Featuring Aberdeen-Angus Salesmanship
2300 Harwood Street
Lincoln, Nebraska

A. D. Bradshaw
Auctioneer—I will bring you more buying power than any auctioneer in America
Smithshire, Illinois

W. H. Cooper
Aberdeen-Angus Breeder and Salesman
Hedrick, Iowa

Your Auctioneer — A Better Service
C. W. McFerran, Jr.
108 Realty Bldg. — Louisville, Kentucky

FRED REPPERT
Auctioneer and President
Fred Reppert School of Auctioneering
Send for free catalogue. Also how to receive Home Study Course.
DECATUR, BOX A. J. INDIANA

EXPERIENCE and TRAINING
I am fully qualified by experience and training to make you a good sale.
GUY L. PETTIT, BLOOMFIELD, IOWA

The Coming Sales

To the Aberdeen-Angus Breeders of America: We are coming into what we believe is going to be a very prosperous Auction Sale period and your breed paper wants to be of all the service possible to those who plan to use this highly satisfactory way of disposing of their surplus cattle. By all means select your sale dates early and then claim them in the Journal. Confer with your auctioneer for a date and he will see that it does not conflict with any other date in your trade territory.

Dec. 2—International Sale, Union Stock Yards, Chicago, W. H. Tomhave, Manager, 1 Dexter Park Ave., Chicago, Ill.
Dec. 7—Poweshiek County Aberdeen-Angus Breeders, at Grinnell, Iowa. M. H. Brothersen, Manager, Victor, Iowa.
Dec. 14—Chas. W. Shipton, Allison, Iowa.

Lofgren - McGregor

We offer now for sale, Yearling sons of the famous Revolution of Page 28th exported to Australia last year, Juana Erica, Blackcap Bessie, and other famous families. Prices reasonable.

C. J. Lofgren, Mgr. — Ada, Minnesota

The Escher Neck Chain

PROVED PRACTICAL BY THOUSANDS OF USERS FOR OVER THIRTY YEARS!

- PROVIDE QUICK IDENTIFICATION.
- LAST AND SERVE A LIFE-TIME.
- FIT EASILY AND POSITIVELY.
- SURPRISINGLY INEXPENSIVE.
- SET OFF ANY ANIMAL.

Mfd. by
Schwab & Bacon
HARLAN, IOWA
WRITE FOR INFORMATION

Wisconsin State Fair

Rosemere both Grand Champion Bull and Cow, Milwaukee, August 21-29, 1937.

EXHIBITORS:

Congdon & Battles, Yakima, Washington; Stanley R. Pierce, Creston, Illinois; O. H. Kettler, Platteville, Wisconsin; Philip Hauk & Son, Cassville, Wisconsin.

BULLS:

Bulls calved between May 1, 1933 and April 30, 1934: 1—Blackcapmere 113th 475447, Congdon & Battles; 2—Proud Boy 13th 461427, S. R. Pierce; 3—Briarcliff Barbarian 13th 480258, O. H. Kettler.

Bulls calved between May 1, 1934 and April 30, 1935: 1—Prizemere 387th 486606, Congdon & Battles; 2—Prince D. of Angus Dell 502637, Philip Hauk & Son.

Bulls calved between May 1, 1935 and December 31, 1935: 1—Prizemere 399th 495065, Congdon & Battles; 2—Killmere 8th 498591, S. R. Pierce; 3—Premier of Angus Dell 502647, Philip Hauk & Son; 4—Husky Lad K. 523059, O. H. Kettler.

Bulls calved between January 1, 1936 and April 30, 1936: 1—Queenmere 264th 507678, Congdon & Battles; 2—Blackbird Elbon 513436, O. H. Kettler.

Bulls calved between May 1, 1936 and August 31, 1936: 1—Blackcapmere 151st 408880, Congdon & Battles; 2—Pine Lawn Enbard 523062, O. H. Kettler; 3—Premier 5th of Angus Dell 523202, Philip Hauk & Son.

Bulls calved after September 1, 1936: 1—Prizemere 443d 520118, Congdon & Battles; 2—Evergiade, S. R. Pierce; 3—Pine Lawn Enbard 2d 523063, O. H. Kettler; 4—Protester 6th of Angus Dell 523206, Philip Hauk & Son; 5—Prince D. 2d of Angus Dell 523205, Philip Hauk & Son.

Senior champion bull: Blackcapmere 113th 475447, Congdon & Battles.

Junior champion bull: Prizmere 443d 520118, Congdon & Battles.

Grand champion bull: Blackcapmere 113th 475447, Congdon & Battles.

BULL GROUPS

Five bull: 1—Congdon & Battles; 2—O. H. Kettler; 3—Philip Hauk & Son.

Three bulls: 1—Congdon & Battles; 2—S. R. Pierce; 3—O. H. Kettler; 4—Philip Hauk & Son.

Two bulls: 1—Congdon & Battles; 2—Philip Hauk & Son; 3—O. H. Kettler.

COWS:

Cows calved between May 1, 1933 and April 30, 1934: 1—Phyllis 10th of Angus Dell 502630, Philip Hauk & Son.

Heifers calved between May 1, 1935 and December 31, 1935: 1—Blackcap of Rosemere 112th 486598, Congdon & Battles; 2—Blackcap 17th of St. Albans 480231, O. H. Kettler.

Heifers calved between May 1, 1935 and December 31, 1935: 1—Blackbird of Rosemere 205th 494728, Congdon & Battles; 2—Entangle of Woodlawn 9th 511091, S. R. Pierce; 3—Entangle of Woodlawn 10th 511093, S. R. Pierce; 4—Blackbird H. of Angus Dell 502643, Philip Hauk & Son; 5—Queen of Rosemere 253d 494168, O. H. Kettler.

Heifers calved between January 1, 1936 and April 30, 1936: 1—Barbara of Rosemere 163d 506533, Congdon & Battles; 2—Pine Lawn Queen 10th 523060, O. H. Kettler.

Heifers calved between May 1, 1936 and August 31, 1936: 1—Erica 61st of Rosemere 509666, Congdon & Battles; 2—Erica of Woodlawn, S. R. Pierce; 3—Pine Lawn Blackcap Lady 523061, O. H. Kettler; 4—Queen of Rosemere 284th 507942, S. R. Pierce; 5—Princess Pat of Angus Dell 523203, Philip Hauk & Son.

Heifers calved after September 1, 1936: 1—Irene of Rosemere 53d 420131, Congdon & Battles; 2—Barbara of Rosemere 170th 520121, Congdon & Battles; 3—Blackbird Ruby, S. R. Pierce; 4—Pine Lawn Blackbird 5th 523065, O. H. Kettler; 5—Pine Lawn Queen 11th 523064, O. H. Kettler.

Senior champion female: Blackbird of Rosemere 205th, Congdon & Battles.

Junior champion female: Irene of Rosemere 53d 420131, Congdon & Battles

Grand Champion female: Blackbird of Rosemere 205th, Congdon & Battles.

GROUPS:

Get of sire: 1—Congdon & Battles; 2—Stanley R. Pierce; 3—O. H. Kettler; 4—Philip Hauk & Son.

Wanted
DISTRIBUTORS
To sell SWEET LASSIE CATTLE FATTENER; made in three sizes—PEA, NUT and RANGE. Address
Schreiber Mills, St. Joseph, Missouri

SIX BULLS FOR SALE
Ready for Service
Real Bargains
Dr. W. B. Harris, Broken Arrow, Okla.
(TULSA COUNTY)

WOODCOTE ANGUS—Est. in 1900
Descendants from our importations of seed stock from the famous herds of BALLINDALLOCH, HARVIESTOUN and DALMENY and from the GREAT BLACKCAP REVOLUTION—Blackcaps, Elbas, Trojan Ericas and Miss Burgess—all accredited and blood tested.
WOODCOTE STOCK FARM, IONIA, MICH.
Dwight Cutler, Prop. — Alexander Minty, Mgr.

2 long yearling bulls
Sired by ENCHANTER MARSHALL 5th. Also a nice crop of bull and heifer calves aired by Enchanter Marshall 5th and Bandolier of Anoka 5th. There are some very outstanding herd bull prospects among them. We shall be glad to show them to you.
ELMER J. JOHNSON, KIRON, IOWA

Shadeland
"The Baby Beef Herd"
Prizemere 367th 480088—Chief Herd Sire.
A pair of yearling bulls for immediate sale.
H. L. Thornton, Rt. 3, Aledo, Illinois

Our International offering
Consists of THREE BULLS and ONE HEIFER, all 1936. The Bulls—AMES PLANTATION BEAMER LAD 513681 by Ames Plantation Black Marvel, and AMES PLANTATION BABE'S BOY 522698, by Belman 2d by Black Belmore stood first and fifth in class at Ohio State Fair; AMES PLANTATION BEST RULER 508240, by Belman 2d headed a strong Junior yearling class at same show. His dam is Imp. Bequeath Maid of Ballindalloch. The Heifer—AMES PLANTATION BONNIE BABS by Ames Plantation Babsmere is also a member of our show herd. The public is invited to call at our stalls for inspection during the International.
Ames Plantation, Grand Jct., Tenn.
R. H. Scott, Manager — Hobart Ames, Owner

Our Bulls
Are having a splendid reception at the hands of buyers. What is more, they are developing wonderfully in the hands of these new owners. We know they will make good for they are bred that way. They have the most desired, uptodate type and quality with thickness and lowsetness to go along with it. When you begin to figure on another herd bull just drop me a line and we will see what we will have that will meet your requirements. Address
I. E. Kemp, Marion, Iowa

Homeland
Write or Come and See Us
Juanas, Elbas, Ericas, Blackcaps and Miss Burgess
We can supply Bulls or Females in ages, breeding and individuality that will please the critical buyer.
Meier Bros., Melbourne, Iowa

"The TOPS are in VIRGINIA"

Riding Over Red Gate.

On a beautiful Saturday in October, when the trees were turning on their riot of color in the Virginia hills, I happened into Millwood, Virginia, located the way to Red Gate and went on out and passed through the red gates into a natural beauty spot of Virginia. Hills, valleys, runs, and a river, with abundant pastures, barns filled with grain, and silos filled with ensilage, some corn and some peas.

However before going further, let's get a few facts. Red Gate is a new farm as far as Aberdeen-Angus are concerned. Mr. Edward Jenkins has owned the farm for several years. Though business reasons demand most of the week, Mr. Jenkins tries to be at the farm every Saturday and Sunday when in this country. About seven hundred acres comprise Red Gate as to size, and in the acreage may be found water, tillable land of fine quality, pasture unexcelled and woods for shade, so desirable for good cattle country.

Arriving early enough to be ready to accompany Mr. and Mrs. Jenkins on their Saturday morning ride about the farm, I managed to mount a fine grey thoroughbred by the name of Chief. I give him credit for being a much better horse than I a rider, but don't get me wrong, I didn't fall off. Rather I had a splendid ride, and there is no better way to view Red Gate than by horse. Soon after we started, Mr. E. H. McLoughlin met us and accompanied us over the route, showing us the different groups of cattle. Many and fine might well the newly founded herd of Aberdeen-Angus be termed, for they are just that. Some ninety-five cows and heifers have been purchased this year and already there are over fifty calves at Red Gate. From the appearance of these calves, the sires must have been as fine as their dams.

Mr. Jenkins secured the cattle through the efforts of Mr. Chas. T. Neale of Rocklands Farm at Gordonsville, Virginia. And Mr. Neale's selection of a man to find the right kind and buy them could not have been better. I believe that Mr. Jenkins was well pleased with the cattle that have been purchased for him. Credit for this must be given to Mr. Kenneth McGregor, of Lofgren & McGregor at Ada, Minnesota. Mr. McGregor knows cattle, he knows breeders and he knows where to secure good cattle. With this knowledge goes a love for them, and through his efforts in assembling a fine group has Mr. Jenkins been able to secure a most uniform herd of cattle, excellent in type and of the finest of breeding. One reason for the uniformity of the newly founded herd is that a great number of them came from herds that were founded from Glencarnock stock. Many are from Canada, and a few from Hartley and Lofgren-McGregor breeding.

To establish a strictly breeding herd was not the aim of Mr. Jenkins for he is much more interested in the beef end of the business, and intends to steer most of the bull calves for feeding to a high finish for market. However, he realized that to get the right kind to feed is always a difficult problem and so secured nothing but quality cattle, and all are registered. Good calves cannot be raised from mediocre cows. Once in a while perhaps, but not regularly.

We rode from pasture to pasture, stopping at the barns where, silos filled with either pea silage or corn will this winter be fed, and where a nice arrangement of feed bunks, suitable for grain as well as hay are all ready for use, and everything points to a program of building for the future as well has present necessities.

To fail to mention the herd sires would be unfair, for they are good enough and should be responsible for many fine calf crops at Red Gate. First on the list is a son of Revolution of Page 2d, the 1928 International grand champion. This bull is Rock Revolution and he came from Mr. Neale's herd at Rocklands Farm. Then there was Bar Laddie, a very smooth bull that is the sire of many of the calves already at Red Gate. Bar Laddie is very well bred too, for he is sired by Bar Henderson 2d by Revolution 40th by Blackcap Revolution, and was selected by Mr. Kenneth Mc-

Rocklands

Charles T. Neale
Breeder of
Aberdeen-Angus

GORDONSVILLE, VIRGINIA

Winton

Aberdeen-Angus Cattle

JAMES B. DILLARD
Clifford, Virginia

Valley Vista Farm

One of the oldest Aberdeen-Angus herds in Virginia. We are today offering bulls ready for service. Outstanding and richly bred. Sons of Blackcap Marshall 49th and out of granddaughters of Prizemere 9th, daughters of Tolan's Revolution a grandson of Blackcap Revolution. Tolan's Revolution was extensively shown, taking amongst other awards, second prize at the Chicago International. Barbarian of Rosemere 4th the sire of the granddaughters of Prizemere 9th was shown during a "Better Sires" Campaign as being a model bull. May we have the pleasure of showing these splendidly bred young bulls to you?

C. B. FEAGANS
LYNCHBURG, VIRGINIA

Creswell Farms

General 2d of Page
full brother to General of Page, 1st prize aged bull at the 1936 International and Prime Bard of Creswell, a son of the grand champion of Canada, out of Revolution Pride 4th of Page, head our select herd of Glencarnock, Hartley and Harrison bred cows.

Young stock for sale.

F. H. T. WALTON, owner
Forest, Virginia
Colin Campbell, Herdsman

Fenton

ABERDEEN-ANGUS CATTLE

George W. Cutting
WARRENTON, VIRGINIA

Meander Farms—
Aberdeen-Angus Cattle
LOCUST DALE, VIRGINIA

Catesby—
Aberdeen-Angus Cattle
H. P. METCALF, MIDDLEBURG, VIRGINIA

Annefield

Breeders of
ABERDEEN-ANGUS CATTLE

Foundation stock chosen for individuals and successfully producing strains.

William Bell Watkins
BERRYVILLE, VIRGINIA

Gregor after having seen many calves from his service. The youngest bull, Juana's Revolution 2d of Ada is by Revolution of Page 28th, the Hartley bull that was exported to Australia a few years ago. Juana's Revolution 2d of Ada is out of a splendid cow, Juanida 2d of Page by Revolution Blackcap, one of the main herd sires at Andelot in Maryland.

Plans at Red Gate are to build a herd of 150 females, with a hope toward showing a few fine steers. With the foundation, the willingness to go ahead and the enthusiasm for better farming that is Mr. Jenkins' ideal, his selection of a man to manage his farming business being rested with Mr. J. Wilmer Carpenter, and his choice of a herdsman such as is Mr. McLoughlin, who has already selected a few calves that are being started for next year, Red Gate will be heard from, both as to breeding cattle and certainly in the fat stock business.

If at all interested in pastures, top beef cattle which we believe must be Aberdeen-Angus, beautiful scenery, excellent buildings and a most pleasant place, visit Red Gate some Saturday or Sunday, see the cattle and meet two most interested Aberdeen-Angus breeders in Mr. and Mrs. Jenkins.

—Gay.

—Will Your Ad be in the Holiday Issue—

The Passing of a Great Herd Sire.

It is with regret that we have been told to change the advertisement of Creswell Farm of Forest, Virginia, and eliminate the great bull Northlane Blackcap Bard as herd sire. In his place goes Pride Bard of Creswell a son of the grand champion of Canada, out of Revolution Pride 4th of Page.

Harry Leader, of Portage la Prairie, Manitoba, bred Northlane Blackcap Bard. This bull was shown for several years in a great number of rings and was never defeated for first prize. He was grand champion and won get of sire prizes after going to the breeding herd of McAllister in Ontario before he was lost to Canada and went to the Creswell Farm in Virginia. For Creswell Farm he did great things, sired many winners, amongst which was the grand champion steer of the Baltimore Live Stock Show of 1934. He leaves behind a large number of females and a grand prospect in his son Pride Bard of Creswell, whose dam won several first prizes in the Hartley show herd of 1932, she by Revolution 11th of Page out of Pure Pride famous Hartley female line breeding.

Harry Leader's great sire Blackcap Bard was sired by the junior champion Bardell by the junior champion Faultless Pass and he is still going strong, having sired the top bull of the sale held at Portage la Prairie on October 11th last for $850.00. It would be interesting to know how the pedigree of this top bull of Leaders Sale (Northlane Prime Bard) checks with the Virginia bred bull Pride Bard of Creswell—the new herd sire of Creswell Farm. It seems that the tops are to continue in Virginia, where Northlane Blackcap Bard will carry on through Pride Bard of Creswell.

—Will Your Ad be in the Holiday Issue—

Virginia Breeders Sale.

Following is a detailed report of the Virginia Breeders Sale which took place at Warrenton, Virginia, on Monday, October 18, 1937, with Charles T. Neale, Manager, Gordonsville, Virginia.

SUMMARY:

40 head	$10065.00, average	$251.62
9 bulls	2250.00, average	250.00
39 females	7815.00, average	252.10
Top Bull—Geneleric of Creswell 513742, by General 2d of Page 460698		725.00
Top Cow—Canterbury Eline 5th 512339, by Prideman Glencarnock 5th 457259		505.00
Top 5 head	$2440.00, average	488.00
Top 10 head	4165.00, average	416.50
Top 15 head	5505.00, average	367.00
Top 20 head	6590.00, average	329.00

BULLS:

Creswell General 513734, calved April 1, 1936. Sire, General 2d of Page 460698. P. T. Shannon, Fredricksburg, Virginia $275.00

Blackcap General of Creswell 513737, calved April 10, 1936. Sire, General 2d of Page 460698. T. B. Dorsett, Upper Marlboro, Maryland 275.00

Geneleric of Creswell 513742, calved June 25, 1936. Sire, General 2d of Page 460698. Monocacy Farms, Frederick, Maryland 725.00

Canterbury Black Lad 512939, calved April 4, 1936. Sire, Briarcliff Buxom 5th 463308. C. L. Gantz, Elizabethtown, Penn. 150.00

Canterbury Prideman 2nd 512333, calved April 29, 1936. Sire, Briarcliff Buxom 5th 463308. A. L. Meredith, Lawrenceville, Virginia 160.00

Bess' Marshall of Valley Vista 517374, calved May 20, 1936. Sire, Blackcap Marshall 49th 477045. W. A. Phillipps, Middleburg, Virginia 150.00

Tobardus of Fenton 516381, calved May 29, 1936. Sire, Barcap Quality 418397, D. L. Fishbeck, Warrenton, Virginia 150.00

Pen-Y-Bryn Edward 517738, calved June 9, 1936. Sire, Briarcliff Prideman K. 438386. Peter & R. G. Stokes, South Boston, Va. 130.00

Blackcapmere 116th, John Hill O'Bannon 235.00

COWS:

Polly of Golden Sunset 446710, calved August 25, 1930. Sire, Euretain of Woodcote 402894. Hampton Institute, Hampton, Virginia $180.00

Meadow Dale Peaches 507034, calved March 20, 1936. Sire, Waverly Black Boy 472-187, Hampton Institute, Hampton, Va. 145.00

Canterbury Queen C. 512320, calved April 6, 1936. Sire, Prideman Glencarnock 5th 457259. Chas. V. B. Cushman, Upperville, Virginia 330.00

Canterbury Primrose 5th 512323, calved April 11, 1936. Sire, Briarcliff Buxom 5th 463308. W. F. Detweiler, Pittsburg, Pa. 210.00

Canterbury Blackbird 3rd 512332, calved April 29, 1936. Sire, Prideman Glencar-

PEN-Y-BRYN

offers at this time several select daughters and a few sons of Briarcliff Prideman and Briarcliff Eliminator. Visit the herd and see the cattle.

PAUL LLEWELLYN

Rectortown, Virginia

Canterbury Farms

Our Herd Sire

Prideman Glencarnock 5th

Has sired several fine heifers. Four of these averaged over $380.00 each at the Virginia "Top" Sale. A number of his Get now in offer.

THE TOPS ARE IN VIRGINIA

Col. A. E. PEIRCE, owner

Milton E. Miller, Manager.

WARRENTON, VIRGINIA

Broadview

In the selection of foundation Females for our recently established herd, great stress and care was given the individuality and the breeding. In the follow up purchase of Epponian 8th of Rosemere, 1936 International Grand Champion, we had in mind the same qualities as in selecting the females. We believe that we have the right foundation and that some of the finest of Aberdeen-Angus will be bred at Broadview. A hearty welcome awaits you at Broadview.

Alexander B. Hagner

WARRENTON, VIRGINIA

DAVE SUTHERLAND, Herdsman

Louisville Fat Stock Show

"Quish" is made Grand Champion Steer for Jack White, Jr.

By Gay Quammen.

Back in the fall of 1936 young Jack White, Jr., of Pine Grove, Kentucky made a trip over to Hill Crest Farms at Winchester to see Mr. J. H. Quisenberry about selecting a calf to feed for the 1937 Fat Stock Show at Louisville, and he secured "Quish." "Quish" was dropped October 19, 1936. His dam is Julia Girl 4th bred and owned by J. H. Quisenberry. This cow has been a very fine producer of excellent steers, for she has to her record four grand champions at Louisville and she is still a young cow. Born ten years ago her produce started winning in 1932, repeated again in 1933 and 1934 and again in 1937. Besides that, Mr. Quisenberry tells me that he has in his herd three cows, all her daughters, and all with calves at foot, and that her ninth calf is now about a month old. It is another bull calf but he is not for sale, as Mr. Quisenberry would like to keep him and raise a bull with the hopes that he may prove good enough to use in the Hill Crest herd.

But let's get back to the steer, and to the show. The Louisville show has perhaps as many entries as any fat stock show in the steer classes. According to some authorities there were some 2000 steers shown in three divisions—4-H Club, Future Farmers and Adult classes.

4-H Club and Future Farmers each have their own division; and their respective champions in the carload and individual steers meet for the grand championship. Each county has a carload of steers made up by grouping the individual steers from each county into the carload, from the carload is selected the "Lead Steer." He then represents the county for champion steer, either 4-H or Future Farmer. Groups of five steers, selected from each carload are showed for the champion group of five in both classes, but do not meet for a grand champion. Adult classes too are eligible for their representation in the grand championship for individual steers as well as carloads.

Starting in the 4-H Club Garrard County seemed to be the outstanding winner. For Garrard County won the group of five steers, the carload, and their steer was second place steer in the group of 4-H Club steers. Many of the winning steers came from Allenhurst, owned by J. Harvey Allen at Lexington, Kentucky. In fact Mr. Allen informed me that in the Garrard County Carload the first or lead steer as well as four of the first five were Allenhurst-bred calves. The carload contained six head from his herd. In the county breeding classes, that is where the boy has purchased a cow and calf or a bred heifer, first, third and sixth all came from Allenhurst. Others standing well up in the money were bred by Dixie Stock Farm at Lancaster, Kentucky, and Mr. M. T. Minor showed me a number of steers that were bred at Lynnwood, at Danville, Kentucky. In fact to try and mention names of breeders with calves at Louisville is almost suicide for most of the breeders were well represented.

Noticeable to me was the fact that in the first twelve groups of five steers showed was the fact that they were almost solid as to color. For the first four were all Aberdeen-Angus, the fifth included one Shorthorn, the sixth was again Aberdeen-Angus, and so was the seventh, the eighth had two Hereford. In the first twelve groups there were but three calves which were not Aberdeen-Angus. The county winners were as follows, Garrard, Grayson, Wayne, Woodford, Bourbon, Pulaski, Harrison, Wayne, Washington, Garrard, Lincoln and Nelson.

The best single steer in the 4-H Club was owned by Robert McConnell of Versailles, Kentucky. This calf was another exceptionally fine steer and was a worthy competitor to the grand champion. He too was sold to Fischer Packing Company of Louisville at 35c per pound.

In the breeding classes Kenton Ross, of Garrard County, showed a steer to the top, with Mary Dalton of Wayne county in second place, followed by two other Garrard County entries.

In the County class not exhibiting a carload the first place was won by Cumberland County. Henry County won first on the best five from a county not exhibiting a carload, and Forest Carr from the same county had the best individual steer from a county not exhibiting a carload.

Clark County was the greatest winner in the Future Farmers, for they had the best carload, the winning group of five and of course the grand champion Steer.

Bottorff Bros., from Goshen, Kentucky had the first prize carload of heifers, first and third place on light weight steers, and Wm. B. Belknap's Land O' Goshen Farms won first and second on heavy steers and second on light weight steers. Carl Moneyhon won the best Adult Class steer.

The sale of fat stock was held on Friday starting with the grand champion "Quish" which sold at ninety cents per pound to the Fischer Packing Company, followed by the Champion 4-H Club steer which went to the same firm at 35c.

Congratulations are certainly in order to Mr. Jack White, Jr., for feeding a fine steer as well as he did. For he had an exceptional prospect and did a fine job. We venture that the dam of the calf, owned by Mr. J. H. Quisenberry is not for sale. "Quish" is pictured on the cover of this issue, and he was every bit as good a steer as he looks and actually a little better.

DETAILED PLACINGS:

Ring No. 1, or county carloads of 4-H Club cattle (47 carloads)—1 and 7, Garrard; 2 and 8, Grayson; 3, Harrison; 4, Wayne; 5 and 10, Henderson; 6, Pulaski; 9, Woodford.

Ring No. 2, single calves from county carloads of 4-H cattle (47 entries)—1, Robert McConnell, Jr., Woodford; 2, Kenton Ross, Garrard; 3, James Shewmaker, Washington; 4, Evelyn Townsend, Harrison; 5, Mary Letta Dalton, Wayne; 6, Fay Greene, Grayson; 7, Sam Baughman, Lincoln; 8, Blaine Carroll, Pulaski; 9, Louis Bunnell, Hart; 10, Phil Raymond, Shelby.

Will Have Bulls for Sale This Fall

Herd of 25 Blackcap and Erica cows headed by Prizemere Echo 503989 by Bonny Prizemere 5th, out of Blackcap Echo 9th 459121. Keep in touch with me.

W. R. WALLER, MORGANFIELD, KENTUCKY

Hill Crest Farms

Is now offering from its herd of 100 head of cows and heifers, a few choice heifers and bulls of the smooth, lowset, early maturing, easy fleshing kind.

J. H. Quisenberry, Rt. 2, Winchester, Kentucky

Highland Farm

Herd Sire: Prince of Hill Crest 2d 490852. High Quality pure bred Aberdeen-Angus cattle. Herd cows and heifers are Queen Mothers.

SHELBY W. BLATTERMAN, MAY'S LICK, KY.

Geo. Midden

Announces the establishment of another fine herd.
Nothing for sale as yet.
Visit our herd.

GEO. MIDDEN, CYNTHIANA, KENTUCKY

A new herd

We wish at this time to extend a hearty welcome to see our new herd and to talk Aberden-Angus with us. Kentucky welcomes you too.

HUSTON BEALL, JR., WINCHESTER, KENTUCKY

Allenhurst Farms

Herd of Aberdeen-Angus cattle is headed by the Champion sire PRINCE ELCHO 3d 388834, who is assisted by EILEENMERE 179th 519968 by the 1935 International grand champion EILEENMERE 85th. Now offering bulls, heifers and show steers. Come pay us a visit and look these cattle over.

J. Harvey Allen, Rt. 2 Lexington, Ky.

Dixie Stock Farm

(Lancaster, Kentucky)

Now offering 25 head of choice yearling heifers for sale. All bred to one of our outstanding herd bulls. Here is an opportunity to procure real seed stock. We shall be happy to show them to interested parties. We think them about the best we have ever offered.

A. T. and J. I. SANDERS, Lancaster, Kentucky

One Young Bull for Sale

Sired by Eileen's Marshall 4th 483613, a son of Blackcap Marshall 32d by Earl Marshall. Also have yearling heifers and other young stock.

ROBERT A. SHEARER, LANCASTER, KENTUCKY

45 Ballindalloch Blackbird

and K. Pride cows with calves at foot, $9,000; six Erica and Blackbird bulls, two to three years old $1,800; 30 yearlings $4,500.

TOM COCHRANE, SHEPHERDSVILLE, KY.

Aberdeen-Angus Cattle

Visit our Herd
Young Stock for Sale
Address

S. B. SNYDER HAZARD, KENTUCKY

Clarkland Farms

Extends a welcome to all lovers of beef cattle to visit our herd of Aberdeen-Angus cattle.

R. M. CLARK & SON, Rt. 7, LEXINGTON, KY.

LYNNWOOD FARMS

We have for sale today ten bred heifers and five open heifers. We are also taking orders for bull calves to be taken at weaning time. Come take a look at these splendid young heifers. They will please discriminating buyers.

M. T. MINOR, DANVILLE, KY.

Ring No. 3, or economic production of single 4-H calves (40 entries)—1, Lucille Layman, Grayson; 2, Byron Tapp, Jr., Henderson; 3, C. J. Broaddus, Garrard; 4, W. H. Dugan, Nelson; 5, Porter Hatchett, Washington; 5, Ennis Bros., Carroll; 7, James Martin, Caldwell; 8, Evelyn Townsend, Harrison; 9, Belle Gayle, Union; 10, Fountain Baker, Jessamine.

Ring No. 4, or 4-H record books (55 entries)—1, Kathlyn St. Clair, Grayson; 2, Robert Hicks, Woodford; 3, Polly Coconaugher, Washington; 4, Fay Allen Greene, Grayson; 5, Charles Green, Grayson; 6, Robert McConnell, Jr., Woodford; 7, Towner Dunlop, Woodford; 8, Charles Templeman, Grayson; 9, Woodrow Wilson, Grayson; 10, Joe Mulholland, Scott.

Ring No. 5, or best five calves from 4-H carloads (48 entries)—1 and 10, Garrard; 2, Grayson; 3 and 8, Wayne; 4, Woodford; 5, Bourbon; 6, Pulaski; 7, Harrison; 9, Washington.

Ring No. 6, or calves raised and fed by 4-H Club members and from cows owned by them (70 entries)—1, Kenton Ross, Garrard; 2, Mary Letta Dalton, Wayne; 3, Virgil Clark, Garrard; 4, C. J. Broaddus, Garrard; 5, Leo Midden, Harrison; 6, Dorothy Clark, Garrard; 7, Tom Baldwin, Garard; 8, Lucille Layman, Grayson; 9, J. R. Adams, Garrard; 10, J. G. Ray, Garrard.

Ring No. 7, or 10 calves from counties not showing 4-H carloads (1 entry)—Cumberland.

Ring No. 8, or five calves from counties not showing carloads of 4-H cattle (9 entries)—1, Henry; 2, Owsley; 3, Carroll; 4, ogan; 5, Bath; 6, Fayette; 7, Hardin; 8, Metcalfe; 9, Carlisle.

Ring No. 9, or single calves from 4-H counties not showing carloads (6 entries)—1, Forrest Carr, Henry; 2, Agnes Atkers, Hardin; 3, Charles Ennis, Carroll.

Ring No. 10, or carloads of calves fed by Utopia Club members (3 entries)—1, Oliver Bunnell, Hart; 2, Hart; 3, Pulaski.

Ring No. 11, five calves from carloads of Utopia club calves (4 entries)—1, Oliver Bunnell, Hart; 2, Hart; 3, Pulaski; 4, Jessamine.

Ring No. 12, single calves fed by Utopia club members (6 entries)—1 and 2, Oliver Bunnell.

Ring No. 13, or best calves of breeds fed by 4-H club members—1, Aberdeen-Angus, Robert McConnell, Jr., Woodford; 2, Shorthorn, Kendall Keller, Bourbon; 3, Hereford, Willie Rector, Wayne.

FUTURE FARMERS OF AMERICA

Ring No. 15, carloads (7 entries)—1, Clark county high school, Winchester, Ky.; 2, Liberty high school, Oldham county; 3, 4 and 6, Daviess county high school, Owensboro; 5, Spencer county high school, Taylorsville; 7, Utica high school, Daviess county.

Ring No. 16, single calves fed by Future Farmers (12 entries)—1, Jack White, Pine Grove; 2, John Robert and Charles Edward Bottorff, Goshen; 3, Billy Allen, Taylorsville; 4, Claude B. Newman, Owensboro; 5, John Reid, Utica; 6, Samuel Sauer, Owensboro; 7, Herman Sweeny, Owensboro.

Ring No. 17, five calves from each school (10 entries)—1, Clark county; 2, Liberty high school; 3, Davies county; 4, Spencer county; 5, McLean county; 6, Fayette county; 7 Bourbon county; 8, Utica; 9, Connersville; 10, Carlisle.

Ring No. 19, or calves from counties not showing carloads—1, Andrew Fritch, Bourbon county high school, Millersburg; 2, Lucille Davis, Athens high school, Fayette county; 3, Hurrol Howard, Calhoun high school, McLean county; 4, J. P. Ammerman, Connersville high school, Harrison county; 5, Charles Wood, Carlisle high school, Nicholas county; 6, Raymond Alexander, Breckinridge county high school, Hardinsburg; 7, R. H. Simpson, Mackville high school, Washington county.

Ring No. 20, champion calf in Future Farmers division—Jack White, Pine Grove (Aberdeen-Angus).

OPEN CLASSES.

Ring No. 22, or carloads of steers weighing 1,100 pounds or over—1 and 3, W. B. Belknap, Goshen; 2, Mrs. Cora Pinnell, Goshen.

Ring No. 23, or single steers from heavy carloads—W. B. Belknap.

Ring No. 24, carloads of steers under 1,100 pounds—1 and 3, Bottorff Bros., Goshen; 2, Belknap.

Ring No. 25, or single steers weighing under 1,100 pounds—Belknap.

Ring No. 26, five steers or heifers and also single steer—Belknap.

Ring No. 27, or carloads of heifers—Bottorff Bros.

Grand champion single calf of the entire show—Jack White, Jr., Pine Grove (Aberdeen-Angus).

Grand champion carload of show—Garrard county 4-H club (Aberdeen-Augus)

THE SALE:

Total number of cattle showed, 1,563; throw outs 274; total sold 1,837.

Number exhibited by divisions: 4-H club and Utopia club 962; Future Farmers 144; Farmers 457; total 1563.

Average price of show cattle, $11.65; average price of all 11.20; average weight 859 pounds.

Grand champion carload sold for $19.50 cwt.

Grand champion calf sold for $90 cwt.

——Will Your Ad be in the Holiday Issue——

Popular and Fashionable Families

(Continued from page 4)

herds in Scotland. They asked me about families and blood lines and I told them to go to Ballindalloch and look the herd over and select some of their choicest Trojan Ericas. It was not long after that that Mr. Kerr began to make a change. The next year I was the judge at the Highland Society Show and Mr. Kerr was showing very nice things of choice breeding. It was not long after that, he added to his herd the cow Juana Erica 240652 and this proved a successful venture, as a very great and fashionable family of Trojan Ericas has been introduced.

(To be continued)

——Will Your Ad be in the Holiday Issue——

Virginia——

(Concluded from page 18)

nock 5th 457259. Wallace D. Kenyon, Flint Hill, Virginia 205.00

Canterbury Eline 5th 512339, calved May 15, 1936. Sire, Prideman Glencarnock 5th 457259. W. F. Detweiler, Pittsburg, Pa. 505.00

Canterbury Blackbird 14th 512341, calved May 20, 1936. Sire, Prideman Glencarnock 5th 457259. W. F. Detweiler, Pittsburg, Pennsylvania 300.00

Canterbury Blackbird 13th 512343, calved May 23, 1936. Sire, Prideman Glencarnock 5th 457259. Col. J. B. Dillard, Clifford, Virginia 400.00

Canterbury Blackbird 15th 512344, calved May 26, 1936. Sire, Prideman Glencarnock 5th 457259. Chas. V. B. Cushman, Upperville, Virginia 200.00

Kiralette of Page 488153, calved Sept. 12, 1934. Sire, General of Page 452594. Wm. Bell Watkins, Berryville, Virginia 400.0

Era of Wickwire 485957, calved Feb. 11, 1935. Sire, Evilesco of Page 458268. Wm. Bell Watkins, Berryville, Virginia 405.00

Fox Hill Erica 9th 497666, calved April 29, 1935. Sire, Briarcliff Black Emperor 435-901. W. F. Detweiler, Pittsburg, Pa. 330.00

Fox Hill Erica 10th 497670, calved May 14, 1935. Sire, The Sirdar 439597. Meander Farms, Locust Dale, Virginia 290.00

Marshall's Wheatland 3rd of Valley Vista 517370, calved May 12, 1936. Sire, Blackcap Marshall 49th 477045. W. F. Detweiler, Pittsburg, Pa. 215.00

Marshall's Kathleen 2nd 517373, calved May 15, 1936. Sire, Blackcap Marshall 49th 477045. W. F. Detweiler, Pittsburg, Pa. 215.00

Marshall's Orchard Brook Baroness 517379, calved July 15, 1936. Sire, Blackcap Marshall 49th 477045. W. F. Detweiler, Pittsburg, Pennsylvania 215.00

My Heroine 499075, calved June 8, 1935. Sire, Revolver 461189. Geo. Bemoit, Fredricksburg, Virginia 200.00

Revolver's Queen 2nd 525287, calved Feb. 7, 1937. Sire, Revolver 461189. W. F. Detweiler, Pittsburg, Pa. 150.00

Susette of Riverside 522195, calved March 7, 1936. Sire, Rock Babel 479721. Wm. Bell Watkins, Berryville, Virginia 260.00

Jilt Lass of Ridgeville 510520, calved June 1, 1936. Sire, Ridgeville Commando 495-620. W. W. Butzner, Fredricksburg, Va. 175.00

Duchess 3rd of Creswell 460983, calved March 14, 1932. Sire, Pride P's Marshall 429565. W. F. Detweiler, Pittsburg, Pa. 335.00

Duchess 2nd of Creswell 460991, calved June 14, 1932. Sire, Briarcliff Burgomaster 7th 435915. Geo. Benoit, Fredricksburg, Virginia 405.00

Duchess Genevette 2nd of Creswell 513736, calved May 29, 1936. Sire, General 2nd of Page 460698. Geo. Cutting, Warrenton, Virginia 195.00

Elva Genevette of Creswell 513746, calved Sept. 8, 1936. Sire, General 2nd of Page 460698. Geo. Cutting, Warrenton, Va. 195.00

Creswell Blackbird Genevette 513747, calved Sept. 28, 1936. Sire, General 2nd of Page 460698. Geo. Cutting, Warrenton, Va. 195.00

Roxera 12th of French Broad 520742, calved Jan. 18, 1935. Sire, Batunian 4th of French Broad 463831. Hampton University Hampton, Virginia 155.00

Blackbird Idol 16th of French Broad 520752, calved April 4, 1936. Sire, Batunian 4th of French Broad 463831. John T. Worton, Lynchburg, Virginia 135.00

Rockland Backer 483619, calved April 21, 1934. Sire, Blackbird Perfect of Page 7th 427632. W. F. Detweiler, Pittsburg, Pennsylvania 240.00

Koma of Rocklands 511740, calved April 16, 1936. Sire, Blackbird Perfect of Page 7th 427662. Wallace D. Kenyon, Flint Hill, Virginia 210.00

Woodberta of Rocklands 511741, calved April 26, 1936. Sire, Blackbird Perfect of Page 7th 427662. Wallace D. Kenyon, Flint Hill, Virginia 210.00

Marshalla of Rocklands 511742, calved April 27, 1936. Sire, Barcap Quality 418397. Wallace D. Kenyon, Flint Hill, Virginia 210.00

Canterbury Supplies Calves for 4-H Clubs.

Canterbury Farms, Warrenton, Virginia, have recently sold nearly their entire steer calf crop to the 4-H Clubs of Maryland and Virginia.

The Virginia 4-H Clubs, through the Extension Service, selected seventeen of the top individuals, and Maryland followed, selecting twenty-one for their Clubs. The majority of these calves were born in April and May, and averaged a fraction over 400 lbs. at weaning time.

The 4-H Club boys of Maryland and Virginia are fortunate in having Canterbury Farms to call on for their calves, because large numbers maintained at Canterbury afford them an ideal selection of uniformly bred steers.

We anticipate lively competition among the 4-H'ers at the shows next fall.

——Will Your Ad be in the Holiday Issue——

Virginia Plans 1938 Tops Sale.

The Directors of the Virginia Aberdeen-Angus Breeders Association at their regular semi-annual meeting decided to continue the Virginia "Tops" sales at North Wales Club at Warrenton, Virginia.

They have decided to continue the practice of holding these sales in October, for at least one more year. It is hoped that the 1938 fall sale will meet with as much public approval as did the recent October sale.

Warrenton is fast becoming noted for its good cattle, and should be on every breeder's list as a place to secure top foundation animals.

——Will Your Ad be in the Holiday Issue——

Canterbury Sells Show Steers.

We had the pleasure of visiting Canterbury Farms, Warrenton, Virginia, some time ago, and saw them weigh up six beautiful, smooth Aberdeen-Angus steers. The Manager, Milton Miller, informed us that these steers had been purchased by Dr. M. S. Stackhouse, of Dillon, South Carolina. Dr. Stackhouse intends to show these steers in groups of three on the Southern Circuit this coming spring. They will be shown at all of the leading fat stock shows, and will probably reach the shambles in Atlanta.

Dr. Stackhouse is Vice-President and Secretary of the Carolina Milling Company, and is a consistent feeder of Aberdeen-Angus cattle, having an enviable record during the past ten years for grand championship steers and trios, throughout the Southeastern States.

The calves averaged about nine months of age, and were carried through the winter on their mothers, with a liberal grain supply in the creeps. Along with sixteen other calves, they were placed on feed July first, averaging 505 lbs. The entire lot averaged 725 lbs. at the time these cattle were selected, and on the day we were there the scales showed these six youngsters to average exactly 700 lbs.

We feel sure, after looking at these calves, that Dr. Stackhouse has selected a choice group to carry on in his feed lots, and it is our prediction that when these calves go to the shows, well finished and with lots of bloom, as is the Stackhouse rule, they will be hard to beat.

Loose Leaf
PEDIGREE SHEETS
Size 4⅛x9¼ inches to fit Herd Record Books
Package 50—75 cents Postpaid
Aberdeen-Angus Journal, Webster City, Iowa

Come to Maryland for Quality

By Gay Quammen.

Maryland Breeders Show Held at Timonium Oct. 30th, 1937

"A Family Affair"

The Annual Maryland Aberdeen-Angus Breeders Show is in reality a get-to-gether of a big family. Each bent on out-showing the other for top honors in class and for the championships.

To say that competition is there, is a mild expression for each of the eleven breeders represented at the showing were anxious to win, and most of them were successful in showing a blue ribbon winner. But despite the great desire to win, there was always evidenced a sportsmanship that is family-like when though defeated they were proud to be beaten by an animal or a breeder who had done the job a little better.

From a strictly non-partisan standpoint one must congratulate the Maryland Breeders for the spirit, the interest, and the manner in which they plan and hold a show.

Mr. P. C. McKenzie, from Pennsylvania State College, was selected to find the winners, and starting with a group of steer calves, he worked along and did a fine day's work. At all times and after all classes he gave a few interesting sidelights as to his reasons for so placing a class. In fact his judgment was upheld at frequent intervals, for the committee had arranged to have cards handed out to all spectators and breeders to judge a few of the classes. There were in each of these instances many who selected the same tops. Particularly well pleased was Mr. Harvey Ladew, who recently acquired a herd, and he marked his card exactly as had Mr. McKenzie on a group of steers.

Starting the judging with steer calf classes Fox Hill Farms won the individual, the group of two steer calves and also the group of two sired by one bull. The particular sire of the last group was one of the fine Fox Hill sires, Junior Eric, who has a habit of being a sire of good steers, for Fox Hill had done well at the recent Baltimore Live Stock Show.

Revolution Bowmaster Grand Champion.

After the steers, followed the breeding classes and first in order was the class for two-year-old bulls. Andelot Stock Farms came out in that class with Revolution Bowmaster, who had previously won the grand champion bull honors at a very creditable Maryland State Fair, and here was a last year's winner, Andelot Perpetuation now owned by Cold Saturday to offer competition. However, Bowmaster had age and condition in his favor, and quality of both being about equal Mr. McKenzie tied the ribbon on Revolution Bowmaster. Revolution Bowmaster later was chosen as the grand champion bull and also winner of the "Sweepstakes Trophy" as the finest animal in the show. In third place in the class was Edellor of Cremona.

Next was a group of yearling bulls. Among them were several very fine youngsters. Wilmae Farm took the blue on Andelot Black Joe with Wickwire a close second on their Kind Knight of Wickwire. Third and fourth places went to two Monocacy bred bulls, Karaton Monoc showed by Monocacy and Karamon Monoc showed by a new breeder, Mr. A. S. Tabler of Mt. Airy.

Cold Saturday led out a splendid son of Andelot Prince Quality, Cold Saturday Prince Karamas, to win the senior bull calf class with Envidon of Cremona the runner-up. In the junior bull class, Andelot Stock Farms, decided to again show that the old masters were not resting on any laurels won in the past, and came out with three calves, two sons of Revolution Blackcap winning first on Andelot Edictor, and fourth on Elite Andelot, then a son of Glencarnock Buxton, Buxton Andelot, was sandwiched in the second place. Third place was won by Monocacy on Blueman Monoc sired by Barth of Glencarnock.

Cold Saturday, exceptionally strong in the calf classes again showed a baby bull calf, Crown Prince of Cold Saturday, a son of Andelot Prince Quality for the blue ribbon, and also won third with a half brother, Cold Saturday Equity. Monocacy stepped between with Barcus Monoc, an Elvax of Page calf. Fox Hill had a young son of Junior Eric in fourth place.

Then for a champion and reserve all first and second prize winners were eligible and were led out. As was stated Revolution Bowmaster took the purple for Andelot Stock Farms, and an Andelot bred bull, Andelot Perpetuation, 1936 winner of the grand champion bull and sweepstakes winner was made the reserve champion.

In the groups of bulls, Andelot won the group of two bulls bred and owned by exhibitor, with Cremona second and Cold Saturday and Monocacy in third and fourth places. Andelot also won the group of three bulls owned by the exhibitor, and Cold Saturday was second and Monocacy third.

Edwina of Ballindalloch 8th Grand Champion Cow.

The female classes were equally good and possibly a bit larger. Cremona started off by winning the two year old cow class with Envious 2d of Cremona sired by Revolution of Cremona, and right at their heels was Blakeford with Eldorene 2d of Page and Andelot Barbara 6th in second and third places. Another Andelot bred heifer, Andelot Eileen 9th, showed by Cold Saturday stood fourth.

Junior yearling heifers were next and here Wickwire came out with a daughter of Evilesco of Page, Idle Lass of Wickwire to head the group with Cold Saturday taking the second and 4th places, Monocacy the third and A. S. Tabler the fifth position on some splendid heifers.

Summer yearling heifers followed and here was found the fine heifer showed by Wm. F. Schluderberg's Wilmae Farm, Edwina of Ballindalloch 8th, a daughter of Evascus of Page, which not only headed the class, but was selected later for the grand champion female and winner of the fine trophy offered by Cold Saturday To say that Tom Autry, manager of Wilmae Farm and Mr. Schluderberg were well pleased is putting it mildly for here is a new breeder winning one of the high honors of the show. Second and third places were won by The Duchess 2d and Lady Patterson both daughters of Briarcliff Prideman 8th and both coming from Jefferson Patterson's Point Farm.

Wickwire won the senior heifer class with Glamorous Barbara of Wickwire and also took second place honors with Elspeth of Wickwire. Third place went to Andelot Blue Ribbon 7th showed by Andelot and fourth, fifth and sixth went to entries of Wilmae Farm, Monocacy and Chartley.

In an exceptionally large class of junior heifer calves, Andelot Stock Farms showed Andelot Georgina 6th to the top and next was Blakeford with second and third places on Blakeford Georgina and Blakeford Edella both of whom are daughters of Andelot Pride Lad.

Cold Saturday again took command of the babies, winning first and second on Cold Saturday Erica and Cold Saturday Princess Pride, with Fox Hill Farms entry close at them for a good third.

Champion female was as mentioned Edwina of Ballindalloch 8th showed by Wilmae Farm, and Andelot won the reserve with Andelot Georgina 6th.

Wickwire won the group of three females with Blakeford next and Andelot third, and again Wickwire had a top in the group of two females bred and owned by exhibitor, and Blakeford was second with Andelot third and Cold Saturday fourth, Monocacy fifth and Fox Hill in sixth and seventh places.

Wilmae won the pair of yearlings and Wickwire stood next with Monocacy third. Then in the pair of calves Andelot was first, Cold Saturday second and fourth, Monocacy third and Fox Hill fifth.

Monocacy won the breeders young herd. Then for the coveted trophy for the group of three sired by one bull, Andelot won the Maryland Aberdeen-Angus Trophy, a beautiful plaque, which as yet has not been won more than once by any exhibitor.

Sweepstakes animal was first and that was won by Andelot with their fine two year old bull, Revolution Bowmaster.

If you think it was an easy task for Mr. McKenzie to judge some over twenty classes, write him and ask him about the competition, the size of the classes and his general impressions of the show, and we venture he will tell you that it was a day's work and that Maryland Breeders Aberdeen-Angus will rank well up with any other states.

——Will Your Ad be in the Holiday Issue——

Eating and Meeting.

Following the Breeders Show was the Annual Dinner and Meeting. The main course, champion Aberdeen-Angus beef, and more specifically Maryland Aberdeen-Angus beef, in fact to be very exact, Benny P., bred, fed and exhibited to the championship for open steers at the Baltimore Live Stock Show by Mr. M. C. Sherman, owner of Bennett's Point Farms at Queenstown, Maryland, was

"Benny P." champion open steer 1937 Baltimore Live Stock Show proved fine eating at Maryland Breeders' Annual Dinner where "Quality" counted for much.

served or rather some parts of the ribs from him were served in excellent style to Aberdeen-Angus breeders. As Maryland claims quality such was the beef that was eaten and enjoyed by those present.

Mr. W. A. McGregor, president of the Maryland Association acted as toastmaster and did a splendid job, for friendly jibes were passed around rather freely and an air of friendliness, enthusiasm and good will prevailed.

Many were the speakers, but despite the number the remarks were brief and well made and time rushed even too fast. Prof. McKenzie of Pennsylvania State College started off with a few remarks telling of the great improvement seen in the cattle at the 1937 show in comparison to those exhibited at the first Maryland breeders show some years past. Mr. W. R. Harvey, cattle superintendent for the Maryland State Fair, and manager of the Baltimore Live Stock Show was next and remarked about the fine co-operative feeling among Maryland Aberdeen-Angus Breeders. To Mr. Harvey must credit and thanks be given for the use of the State Fair grounds and buildings, for they proved to be a very desirable place to hold the show and the meeting.

Next was the introduction of Mr. Wm. F. Schluderberg a new breeder a packer and upon the packers view was he to make his remarks. Mr. Schluderberg as president of Esskay stated that the Maryland Association had done much toward improving the quality of beef and live stock in the state. Another packer and his son were present for the senior Mr. Heinz as well as Mr. Raymond Heinz were present and added their comments on the Maryland Aberdeen-Angus breeders and why they so willingly as a packing firm were not only ready but desirous of doing their part toward a better live stock program for Maryland.

Mr. McGregor then introduced three newer breeders, Mr. T. B. Dorsett of Upper Marlboro, who has recently started an Aberdeen-Angus herd. Next was Mr. Guy Harmon, who manages Blakeford Farms at Queenstown, and following him another new breeder, Manager Warren Tydings of the Tyrconnell Farms.

The University of Maryland realizes too the importance of the Maryland Aberdeen-Angus Breeders' Association, and although it may have been the fine dinner, we realize that it was more the desire to be with a group as active and enthusiastic that caused the University of Maryland to be well represented in Ken Clark and Jos. M. Vial, secretary of the Association. Then too there was Dr. Mark Welch, the State Veterinarian who has done much toward furthering the interests of the live stock industry in the state. Dr. Metzger first remarked upon the suitability of the state for fine live stock, what the state was doing to better conditions as to pasture feeds and such. Ken Ikeler head of the Animal Husbandry Department at the University followed with a few remarks on the work of the University in building up, and wishing to co-operate at all times with breeders. Next was Dr. Welch who gave some interesting facts as to the clean bill of health that Maryland beef herds were going through and the proportion of herds and especially referred to the co-operation of Maryland Aberdeen-Angus Breeders.

Business followed the earlier part of the

Mattapany

All lovers of good beef cattle are invited to visit us and see our new herd at historic Mattapany the home of Charles third Lord Baltimore.

GEORGE A. WESCHLER, PEARSON, MARYLAND

Revolution of Cremona

Heads the Glen Mary Farm herd. He is by Revolution of Page 36th, dam is Fannie Bess of Ada by Blackcap Glen 4th. Address:

GLEN MARY FARM, GREAT MILLS, MD.

Rock Glen

In our well watered shady pastures visitors will find a fine lot of strong healthy cows with their baby calves. Visitors are welcome.

WM. H. TRAIL, ROCKVILLE, MARYLAND

Farm at Brookeville, Maryland

We shall be proud to show visitors our splendid lot of young heifers with calves at foot. From these we hope to build a substantial breeding herd.

A. I. Miller, 3019 Macomb St., Washington, D. C.

Some folks raise a *lot* of cattle
We just raise the *best* we can
At Cockade Farms of Darlington
In the hills of Maryland.

Bennett's Point Farms

Primeval of Wickwire, First prize aged bull 1937 Maryland State Fair, in service at Bennett's Point.

MR. AND MRS. M. C. SHERMAN,
Queenstown, Maryland

Blakeford Farms INCORPORATED

HERD SIRES
ANDELOT PRIDE LAD 481213,
by Revolution Blackcap 413704, and out of Pride of Rosemere 257th 460660.
BRIGADIER OF BORDULAC 487260
by Revolution of Page 43d 460681 and out of Blackbird 2d of Strathmore 467210.
These bulls are being mated to 36 outstanding females. A few bull calves by Pride Lad for sale. Federal Accredited Herd No. 462562. Bang's Free No. 98.

QUEENSTOWN, MARYLAND
Geo. M. Moffett, Pres. Guy E. Harmon, Mgr.

Fox Hill Farms

Herd sires:
BRIARCLIFF BLACK EMPEROR, grand champion bull Maryland State fair. Sire of Grand champion and Reserve Grand champion steers at Baltimore Live Stock Show.
JUNIOR ERIC 3d of PAGE, sire of Grand champion female and highest selling animal Maryland-Virginia 1937 sale. Sire of Reserve Grand champion steer Baltimore Live Stock Show.

"Come to Maryland for Quality."

DEAN BEDFORD, FALLSTON, MD.

Tyrconnell Farms

Stock Bulls:
Edellor of Page 41st
and Andelot Blackcapper 3d
Herd numbers 140 head.

Warren E. Tydings, Jr., Knoxville, Maryland

Cold Saturday Farm

AGAIN Cold Saturday wins the BLUE in both baby BULL and baby HEIFER classes with ANDELOT PRINCE QUALITY'S calves at the 1937 Maryland Breeders Show. Several young bulls for sale.

H. H. Hackney, owner, Finksburg, Md.

"Come to Maryland for Quality"

CREMONA FARM
OFFERS

Edellor of Cremona
Ready for service, sired by Evaxus 28th of Page a son of Imp. Evaxus of Ballindalloch. This fine young bull has for a dam Edella 36th of Page, a daughter of Imp. Evaxus of Ballindalloch. He was undefeated in his class this year at four shows in three states. He is a short legged, deep, thick kind of bull that will sire the kind of calves demanded today. * * * We also offer a select bunch of heifers sired by Evaxus 28th of Page and bred to Glencarnock Earl Eric 16th M., a son of Eventuation of Page. We invite inspection of our entire herd.

ACCREDITED FOR T. B.
ACCREDITED FOR BANGS

Lt. Col. and Mrs. Howard C. Davidson, Owners
Write
B. A. Rucker, Jr., Mgr., Mechanicsville, Md.

Our Blackbirds

Are direct descendants of Blackbird of Corskie 2d, (3204) Imp. and Blackbird 26th International Grand Champion, and sired by such outstanding bulls as Edward Glencarnock, Revolution 16th, and Glencarnock Buxton. Quality in our pedigrees and individuals is the goal we are working for.

"Come to Maryland for Quality"

Monocacy Farms

Daniel E. Wight, Owner
Sam O'Sullivan, Manager
FREDERICK, MARYLAND

Andelot

"Come to Maryland for Quality"
Is the fountain head for Quality Aberdeen-Angus in Maryland. Here will be found Quality Bulls and Quality Females at Reasonable Prices.
Andelot Stock Farms, Worton (Kent Co.) Md.

Wickwire—*introduces:*

BLACK WATCH OF WICKWIRE
Calved March 17, 1937.
Bred by Wickwire.

Sire: Imp. Evolution of Wickwire	Elstar of Ballindalloch	Expositor of Ballindalloch	Perfect Par of Ballindalloch
			Evening Tint
		Elnora of Ballindalloch	Peerless of Ballindalloch
			Evoleris
	Evetta of Ballindalloch	Romulum of Ballindalloch	Evolensign of Ballindalloch
			Rumina of Ballindalloch
		Evolutum	Junior Eric
			Evolute
Dam: Buxom Maid 4th of Page	Revolution of Page 11th	Blackcap Revolution	Earl Marshall
			Blackcap McHenry 104th
		Eline E. 4th of Page	Ensign of Glencarnock
			Eline E. 2nd
	Buxom Maid Glencarnock 4th	Edward Glencarnock	Blackcap Revolution
			Pridesta of Glencarnock
		Buxom Maid Glencarnock	Blackcap Revolution
			Imp. Badenoch Maid

GEO. K. BAILEY, Owner EARLEVILLE, MARYLAND

Heed the call of Old Poweshiek

Come to Grinnell, Iowa, on Tuesday → **Dec. 7th**
42 Cows and Heifers; 7 Bulls; Many Outstanding

Poweshiek County Breeders Association
H. M. Brothersen, Manager, Victor, Iowa; Henry Wichman, Asst., Malcom, Iowa

session and in the election of officers was Mr. James B. Clark who reported after meeting with his committee that since W. A. McGregor "would not resign anyway" the committee decided to make a suggestion that the officers remain intact with W. A. McGregor as President, Sam O'Sullivan, Vice-President; Jos. Vial, Secretary-Treasurer and for directors, Mr. M. C. Sherman and Mr. Hamilton Hackney. So they were all elected by a unanimous vote.

Other routine business was handled and after some few minutes of general conversation the day was history. The end of a day and the end of a year for Maryland Aberdeen-Angus, with plans well in the making for better and more Aberdeen-Angus for Maryland in 1938.

One word well states the Maryland breeders and that is Co-operation.

——Will Your Ad be in the Holiday Issue——

Monocacy's New Herd Sire.

Dan Wight and Sam O'Sullivan are busy these days and yet not too busy to take one around to see Geneleric of Creswell the new addition to the Monocacy Farms' Aberdeen-Angus herd. The young bull looks good and well he should for he has plenty back of him both on his dams and sires side and when an old horseman like Jack Jeffries, the man in charge of Monocacy's Percherons takes a kindly interest in a young bull, he has to be pretty good or better. Having individuality a double bred grandson of Revolution of Page ought to be a good sire, and every one hopes that Geneleric will do his part at Monocacy along with other sires that have been producing the right kind there.

——Will Your Ad be in the Holiday Issue——

Cold Saturday Reports.

Cold Saturday, Finksburg, Maryland, recently sold four splendid heifers and a most promising bull calf to Mr. Thomas Leiter, at Warrenton, Virginia. They will become a part of his foundation stock for another pure bred herd in Virginia.

Three of the heifers were Elines and one an Evergreen Erica. Two of these are bred to Andelot Perpetuation, the grand champion bull and sweepstakes animal of the 1936 Maryland Breeders' Show. The bull is a six month calf, and recent winner in class at the Maryland Breeders Show. He is a remarkable little fellow, already showing himself as a son of Andelot Prince Quality, having started to develope a crest and the deep body and excellent quarters of his sire.

It is sales of this kind that keep one in business, for good cattle sold are the best advertising that anyone can get.

——Will Your Ad be in the Holiday Issue——

New Herdsman

William Duncan has recently assumed herdsman duties with the beef cattle herd at the University of Maryland, according to information just received from Professor K. A. Clark.

Bill Duncan has been associated with three outstanding herds since coming to this country fifteen years ago. His new connection at the University of Maryland is in line with developments that are under way at the Maryland institution. A full new set of live stock buildings is in process of erection, the group including a new horse barn, a new cattle barn, and a new sheep barn.

The present beef herd consists of a choice group of young Aberdeen-Angus cows. At least one other breed may be added later. The College has a dozen Aberdeen-Angus steers that have just been started on feed for the 1938 shows.

——Will Your Ad be in the Holiday Issue——

Benny P.

Mr. M. C. Sherman, of Bennett's Point Farms, Queenstown, Maryland, gave the following facts concerning Benny P. the reserve champion steer at the 1937 Baltimore Live Stock Show, when asked to tell Journal readers about the calf: "Bred, fed and exhibited by Bennett's Point Farms, consigned to T. B. Sillcott & Co.; purchased by Heinz Riverside Abbatoir at 27 cents per pound; weight 1020 pounds; dressing percentage 64.6%. Benny P. was sired by Revolution of Page 46th by Revolution of Page 11th. Dam, Pearl Marshall 3d, by Blackbird Marshall of Page. Calved January 1, 1936. Weaned November, 1936. Fed with other calves on silage and soy bean hay. A little grain added to silage as season advanced and gradually increased so that when silage was discontinued in April the calves were taking considerable grain which was increased as feeding period advanced. Home grown barley and corn were used entirely except for 8% to 10% cottonseed meal. During latter part of feeding period small amounts of molasses, bran and beet pulp were used as well as chopped new corn. Timothy hay was used during last two months of finishing."

From his carcass came the beef for the Maryland Aberdeen-Angus Breeders' Association Dinner at the Maryland Beef Breeders' Show.

Raise Durocs

The profitable hog to raise—better gains for feed consumed. Write for free sample copy of Duroc News.

United Duroc Record Ass'n
Duroc Bldg., Peoria, Ill.

Heading for the Mark Twain

Hoosier Doddies

More about the Indiana Herds

By Gay Quammen.

A Visit to Larkfield.

Larkfield sold its first public consignment at last spring's Indiana Breeders Sale at Lafayette. The entire offering was well received, selling above the general sale average. Larkfield is owned by Fred E. Spencer whose address is Waveland. A better feeder would be hard to find for Mr. Spencer always has his cattle looking as though they were ready for a prospective buyer or for the market.

I saw there, recently, in one lot seven bulls, five of which were to be shown at the Indiana State Fair where they later made a very creditable showing against the expert showmen. They were as fine a lot of bulls as I have seen in Indiana in some time, thick fleshed from front to rear and well quartered. All sired by the J. Omar Cole-bred bull, Cole's Blackmere who is a son of Prizemere 50th. In an adjoining lot were a like number of heifers, all about the same quality and type as those sold in the Indiana sale.

It mattered not whether it was steers, bulls, open or bred heifers, or the cows in the breeding herd that were under inspection, every animal showed those responsive feeding qualities that make the breed so popular with cattlemen everywhere. It is indeed a treat to see well fed, good doing cows and especially is this true when the calf crop is as full as it is at Larkfield. There were as many calves as there were cows and all seemed to be coming on in fine shape. By next spring Mr. Spencer will have another fine group of heifers and a bull or two to consign to the Indiana breeders sale.

Take a few hours off, drive down to Larkfield, see Mr. Spencer's cattle and note the fine progress he is making, for each crop looks better than the last, and, after all that is constructive breeding. For the breeder who wishes to buy now, rather than wait for the spring sale let it be known that Mr. Spencer may be induced to part with a few good females and a bull or two this fall or winter. Such an act might prove to be good economy for surely bull prices will soar into new altitudes by spring time, if for no other reason than the lone fact that the past season's exceedingly high steer prices directed a good share of the bull crop into commercial feedlots. The bull offerings next spring should be of better quality, there will undoubtedly be fewer of them, and they will without question sell at materially advanced prices because of the demand at that time. This same thing holds true in the case of all beef breeds.

——Will Your Ad be in the Holiday Issue——

Prairie Lawn Stock Farm.

Had an opportunity the other day to stop at Prairie Lawn Stock Farm which is located out from Tipton, Indiana, where Mr. G. G. Smith is carrying on the herd that his father, the late Mr. M. S. Smith, and he founded in 1915.

With the purchase of five females from Wm. Ferris, of Tipton, and another group of five from J. W. Wheatley, of Kempton, the herd was started. Other additions have been made from time to time. In 1921 the present owner, G. G. Smith, "Garry," purchased his father's interest in the herd and has continued on until today he has a very fine group of cows. Never desiring a herd of great numbers, he has progessed slowly in the development of a very fine herd of females.

By the purchase a few years ago of a bull, Harvey Allen 2d, a son of Prince Elcho 3d, the bull that has made Kentucky history as far as the Louisville Fat Stock Show for 4-H Club and open steer classes are concerned, Mr. Smith has made great strides. In his lot was seen six very excellent heifers. This bull Harvey Allen 2d was winner in the aged bull section at the 1932 International Live Stock Exposition at Chicago where he met and defeated a long string of outstanding aged bulls. He was bred by J. H. Quisenberry who owned the sire at that time.

The breeding-on value of Harvey Allen 2d can be noted if one pauses to recall the steer showed in the carcass contest at the last International, when a steer bred by Mr. Smith and sired by Harvey Allen 2d won first in class on the hoof. This steer was fed and showed by Harold Tyner, of Tipton, Indiana. This year again a son of Harvey Allen 2d won the county championship.

Prairie Lawn Stock Farm is the answer to a lot of hard work on the part of both Mr. and Mrs. Smith, and much progress can be seen there. A very fine home, good barns, fine land and good live stock. Mr. Smith has not been so anxious to sell breeding stock as he says that the cattle when put on feed and with very little care always bring in a very satisfactory revenue. Eight and nine months old calves bring him from $75.00 to $100.00 per head, and with no special care that is plenty.

There are some heifers at Prairie Lawn that should not and will not be beefed for they are much too good for that purpose and should go into some good breeding herd. Some six yearlings too are very promising and a little persuasion might induce Mr. Smith to part with one or two. Visit the herd. Meet the Smiths, you will like them.

——Will Your Ad be in the Holiday Issue——

Join the Indiana Breeders Section—do your bit to boost Indiana and her Doddies.

Glencrag Stock Farm
Produces Aberdeen-Angus with quality to win the blue ribbon at leading fairs, with weight at early age to be profitable when put over the scales.
ROLLIE HENDRIX, FRENCH LICK, INDIANA

Maple Grove Herd
Blackcaps, Elbas and other choice Erica tribes constitute most of our herd. Type, quality and breeding suitable for foundation herds. Inspection invited.
W. W. Wilson & Son, Rte. 4, Box 277, Muncie, Ind.

Larkin Farm—
Bred and fed Indiana Grand Champion steer, owned and shown by Anna Marie Van Hoy. Now offering 10 cows, some with calves at side; 7 heifers; 4 bulls; Blackcaps; Ericas; bred to or sired by Eroica 3d of St. Albans. Priced to move.
C. C. Van Hoy (Martin Co.) Loogootee, Indiana

Revolution 7th of Balweare 449798
A son of Double Revolution 411962 by Blackcap Revolution Again and out of Imp. Euclea of Tarsets by Ellum, heads our herd. Young stock for sale. Write.
L. D. DICKINSON, DELPHI, INDIANA

Roycemere Herd—Austin, Ind.
Herd Sires: Emulate 13th 473018, by Emulous; Ballindalloch Revolution 517944, by Dells Evolution. Young stock for sale. Address correspondence to
H. L. ROYCE, ROCKVILLE, INDIANA

Prairie Lawn Stock Farm
Is pleased to show its CHOICE herd of Aberdeen-Angus cattle. We stress individuality. Select young stock for sale at all times. Visitors always welcome.
G. G. SMITH, Rt. 3, TIPTON, INDIANA

Maplehurst Farm
Revolution of Wheatland 29th has been selected to Head Our Herd of 25 Choice Females
Visit Maplehurst First.
Keith B. Clark, Clarks Hill, Indiana

Cold Spring Farm
Offers a yearling son of Colemere Burgess 3d, a good, rugged calf, that has breeding and individuality. Also some young heifers and summer calves. Visit our herd—5 miles north and 2 west of town.
Paul T. Caldwell & Son, Connersville, Ind., R. 2

Hawleys Aberdeen-Angus
The biggest little herd in Indiana. With quality from end to end. We have just a few breeding cattle for sale. Herd accredited for T. B. and Abortion.
HAWLEY STOCK FARM, LIBERTY, INDIANA
Farm six miles east of Liberty on U. S. 27.

Willowbrook Stock Farm
ABERDEEN-ANGUS CATTLE
We are gathering and specializing in choice individuals of the Elba tribe. See our herd, visitors are always welcome.
W. W. Whitehead, Westpoint, Indiana

Belmar Herd
Select cattle for sale at all times.
Best of breeding.
Make your wants known.
DR. C. H. GATES, LIBERTY, INDIANA

Greenacre
Extends the Greetings of the Season and cordial wishes for a prosperous and successful New Year to all.
W. A. RAFFERTY, MOROCCO, IND.
Joe Dvorak, Herdsman

Larkfield

Offers TEN daughters of COLE'S BLACKMERE, bred to a son of REVOLUTION 84th. We have also some excellent young bulls, carrying nice flesh and ready for service. These calves are SHORT-LEGGED, BLOCKY and GOOD DOERS.
FRED SPENCER, WAVELAND, IND.

Shiptons Draft Sale

25
Cows with Calves at foot

12
Bred Cows and Heifers

8
Open Heifers

5
Bulls

Eline Energy 2d 407517

25
Cows with Calves at foot

12
Bred Cows and Heifers

8
Open Heifers

5
Bulls

Marshalltown, Ia., Tues., Dec. 14th

Commencing promptly at 12:30 p. m. **Sale to be held in Herbert Sale Barn.** **Lunch Room in connection with barn.**

Blackcaps, Barbaras, Eisa, Elba, Enchantress Ericas

Backed by the greatest show and breeding bulls known to Aberdeen-Angus history—that is what we are bringing to you at this time. This is not a dispersion sale, but rather a most select draft offering made with the expectation of bringing to the buying public an offering that will cause you to want to return to Black Rose Farms for additional foundation and breeding stock. We have devoted the last eight years to the building of this herd to its present size, about 150 head of breeding cattle, during this period we have retained only the very best individuals as to type, quality, and breeding, discarding everything that did not feed well or breed well. Therefore this offering of splendidly bred, prolific, good doing cattle will be presented in the pink of breeding condition. As a special attraction we are consigning EIGHT of our great ELINE ERICA cows, some with calves at foot and they are about as close to the old imported cow ELINE of BALMORAL, the foundress of this great tribe, as one will be able to find them. Space forbids further comment. The catalog tells the whole story and reveals the greatest array of breeding that we have ever been able to offer. Come to MARSHALLTOWN, IOWA, Tuesday, December 14th, and help yourself.

—Even Baden 2d 428518

45 Females 5 Bulls

The 25 calves at foot are mostly sired by the great show and breeding bull—BADEN'S EGRET 443262—shown so successfully by Strathmore Farms in 1932 and repurchased by us to take the place of his sire BADEN MARSHALL. This great bull is not only a grandson of the famous EARL MARSHALL but his dam was a daughter of EGRET who was a combination of the best blood lines from McHenry, Glyn Mawr, Escher and Ballindalloch. These calves have a wonderful sire and they give great promise for the future. They will make excellent foundation material as they are full of quality, type and breed character. Buy these cows with calves at foot, no better investment can be had.

[For Catalogs Address]

Black Rose Farms

C. W. SHIPTON, Manager, Allison, Iowa
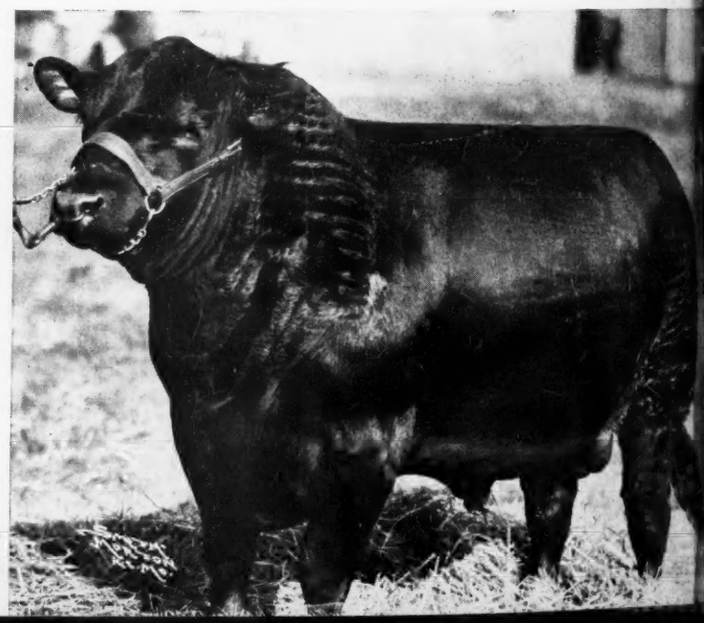
Auctioneers: Cooper, Halsey, Mason **Fred and Dick Hahne, Journal**